

APPROVED BY SUBCOMMITTEE
5/21/10 1/2

6/24/2010

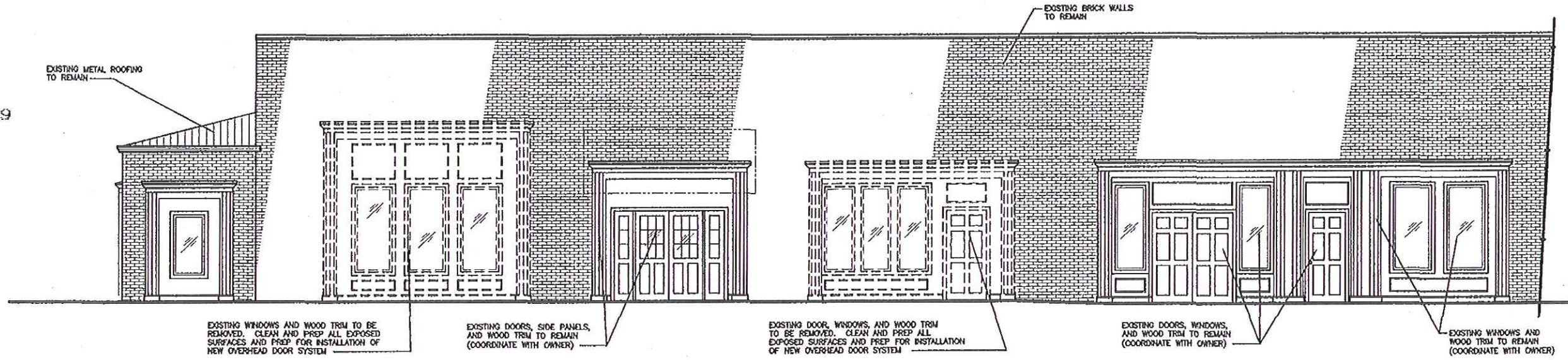

EXIST/DEMO CANTON ST. ELEVATION
SCALE: 1/4"=1'-0"

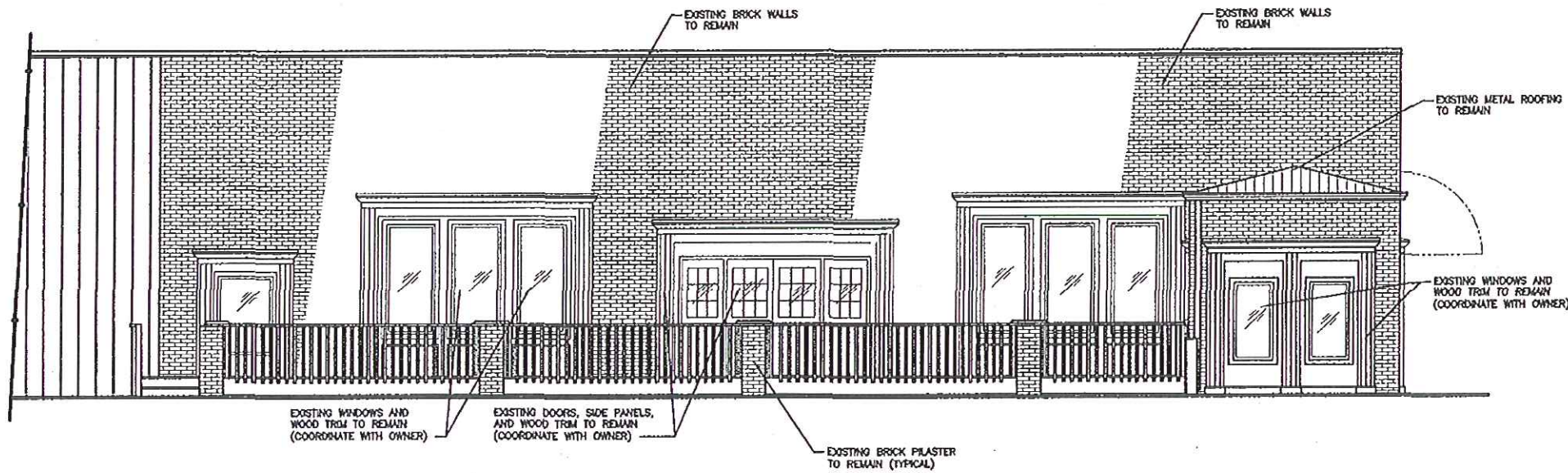

EXIST/DEMO MAGNOLIA ST. ELEVATION
SCALE: 1/4"=1'-0"

* Arch. Subcommittee
5/21/2010

arie kohn
architects, p.c.

74 WOODSTOCK ROAD, ROSWELL, GA. 30075
TEL (770)942-6030 FAX (770)942-3755
EMAIL: ARO@ARCH@AOL.COM

**EXTERIOR ELEVATIONS
AND SITE PLAN**
DATE: 04-14-2010

**EXTERIOR CANOPY
ADDITION**

**PASTIS RESTAURANT AND BAR
928 CANTON STREET
ROSWELL GA. 30075**

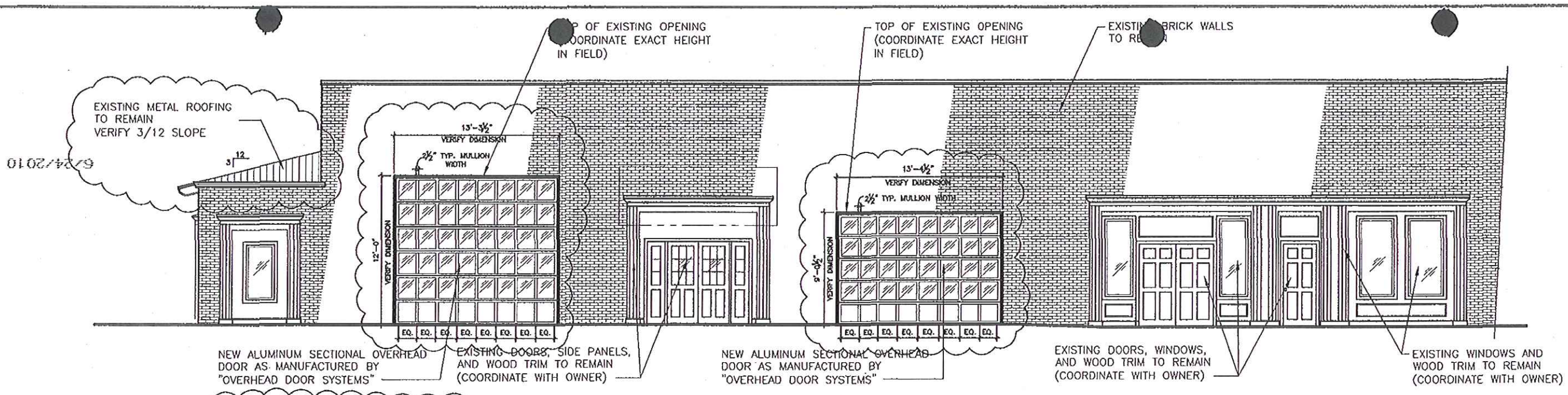

PROPOSED CANTON ST. ELEVATION
SCALE: 1/4"=1'-0"

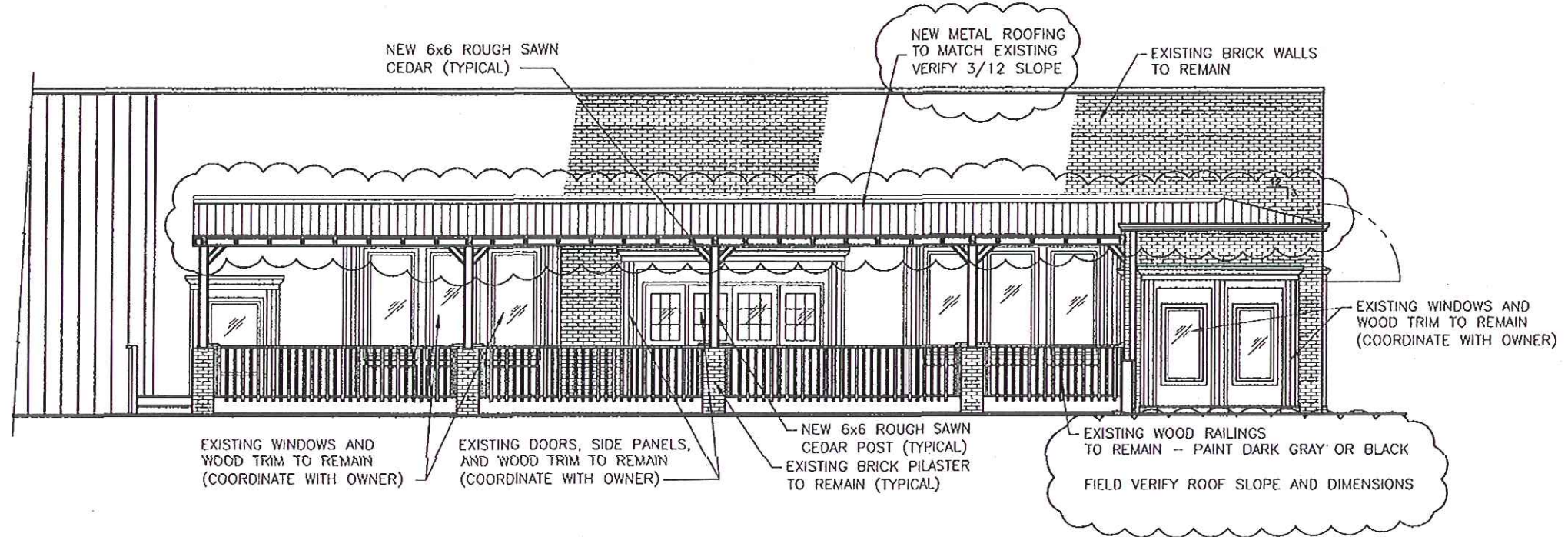

PROPOSED MAGNOLIA ST. ELEVATION
SCALE: 1/4"=1'-0"

*Approved @
Arch Subcommittee
5/21/2010*

arie kohn
architects, p.c.
74 WOODSTOCK ROAD, ROSWELL, GA. 30075
TEL. (770)842-9030 FAX. (770)842-3765
EMAIL: AKOHNARCE@AOL.COM

**EXTERIOR ELEVATIONS
AND SITE PLAN**
DATE: 04-14-2010

**EXTERIOR CANOPY
ADDITION**

PASTIS RESTAURANT AND BAR
928 CANTON STREET
ROSWELL GA. 30075