

CANTON STREET

PASTIS RESTAURANT

NEW METAL CANOPY

BICYCLE/MOTORCYCLE PARKING

NEW CATCH BASIN, GDOT 1019A TYPE-E WITH HOOD, DOGHOUSE INTO EXISTING 18" RCP. REUSE EXISTING HOOD & COVER
EXISTING TREE ISLAND TO BE REMOVED

EXISTING PEDESTRIAN LIGHT, TYP.

REPLACE THE EXIST. INLET COVER WITH A MANHOLE LID TYPE US FOUNDRY 360 OR EQUIVALENT. SEE DETAIL "US-360".

DOUBLE ROW CHAIN & POST FENCE

REPLACE EXISTING ON-STREET PARKING SPACES WITH BRICK SIDEWALK TO MATCH EXIST.
CONTINUOUS TRENCH DRAIN

EXISTING PEDESTRIAN LIGHT, TYP.

BEGIN CONSTRUCTION
TIE NEW CURB & GUTTER TO EXIST
START REMOVAL OF EXISTING C&G

EXISTING TREE TO REMAIN
END CONSTRUCTION
TIE NEW CURB & GUTTER TO EXIST.
END REMOVAL OF EXISTING CURB & GUTTER
ENLARGE LANDSCAPE ISLAND

SCALE IN FEET

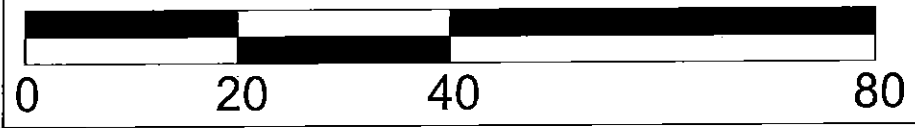

General Notes

No.	Revision/Issue	Date

Firm Name and Address

Project Name and Address
 PASTIS SIDEWALK EXTENSION
 928 Canton Street
 Roswell GA 30075

Project	PASTIS	Sheet	1
Date	3/21/2011		
Scale	1/4" = 1'		

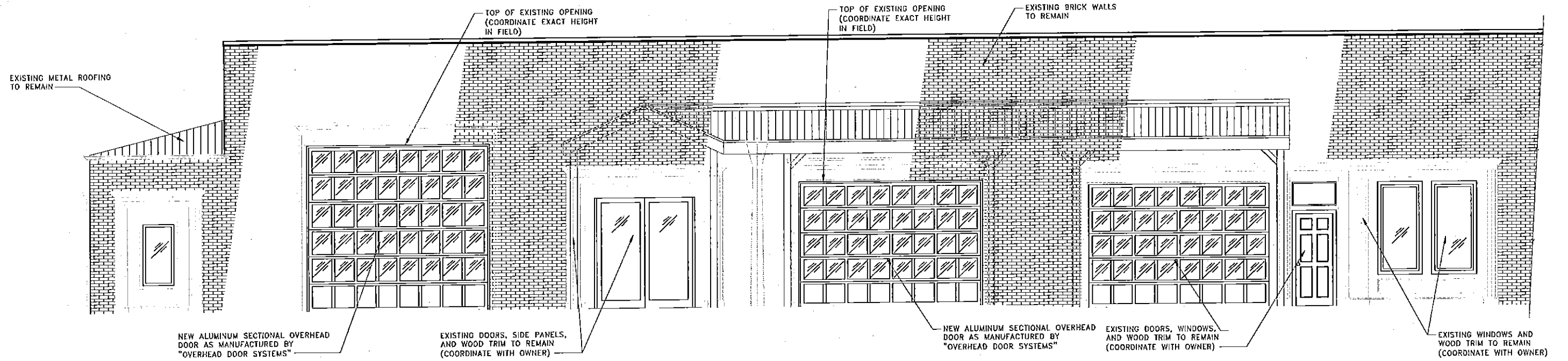

1 EXISTING CANTON STREET ELEVATION
 A-2 SCALE : 1/4" = 1'-0"

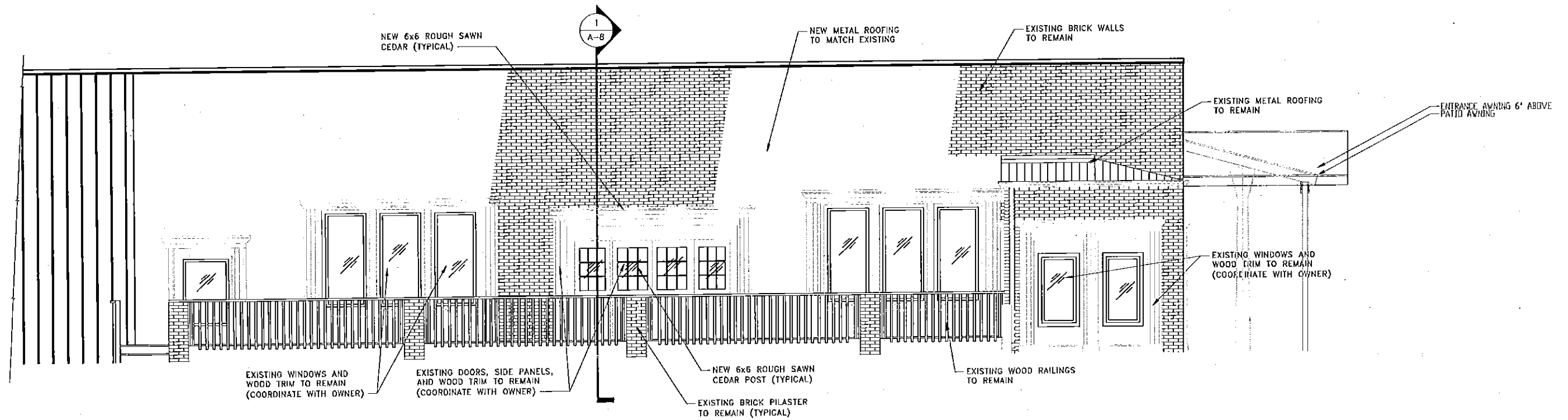

2 EXISTING MAGNOLIA STREET ELEVATION
 A-2 SCALE : 1/4" = 1'-0"