

ELEVATIONS – BUILDINGS 100 AND 200

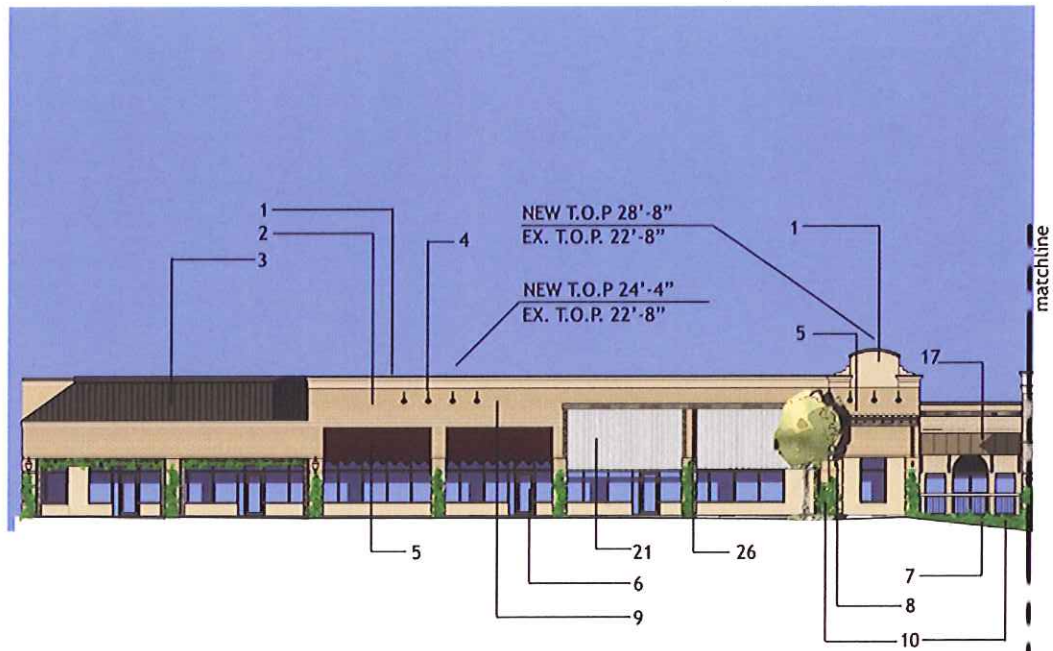

RENOVATED ELEVATION - BUILDING 100

RENOVATION LEGEND

1. NEW BUILT UP WOOD TRIM AND HARDIE PANEL CORNICE PROFILE - PAINT (P-2) WITH METAL COPING CAP - PAINT (P-3).

2. EXISTING BRICK FACADE - PAINT (P-1), TYPICAL. (SEE SCHEDULE)

3. EXISTING STANDING SEAM METAL ROOF - PAINT (P-3).

4. NEW GOOSENECK SIGN LIGHTING - BLACK OR DARK BRONZE FINISH. COLORS SHALL VARY PER APPROVED PALETTE.

5. NEW FABRIC AWNINGS ON BLACK PAINTED ALUMINUM FRAME. COLORS SHALL VARY PER APPROVED PALETTE.

6. EXISTING DARK BRONZE ALUMINUM STOREFRONT TO REMAIN.

7. EXISTING HANDRAIL/GUARDRAIL TO REMAIN - PAINT BLACK (P-4).

8. NEW DECORATIVE LIGHT SCONCES.

9. NEW TENANT SIGNAGE PROGRAM - TYPES SHALL VARY BY TENANT AND SHALL COMPLY WITH THE CITY OF ROSWELL SIGN ORDINANCE.
10. SIDEWALK LANDSCAPING PROGRAM - SEE LANDSCAPE PLANS.

11. NEW "BAHAMA" STYLE LOUVERED SHUTTER - PAINT (P-3) OR WOOD STAIN (S-2).

12. NEW "TIVOLI" STRING LIGHTING OVER RESTAURANT DINING PATIO.

13. NEW ARCHITECTURAL END CAP AT EACH END OF SLOPED ROOF. PAINTED THIN BRICK FINISH (P-1). (SEE SCHEDULE)

14. NEW INTERNALLY ILLUMINATED TOWER CLOCK.

15. NEW CUPOLA AND SPIRE - PAINT (P-6).

16. CAST STONE VENEER PILASTER WRAPS - (CS-1) WITH (CS-2) ACCENTS.

17. STANDING SEAM METAL CANOPY - PAINT (P-5). ON ROUGH SAWN WOOD BRACKETS - STAIN (S-1).

18. ROUGH SAWN WOOD TRELLIS - STAIN (S-1)



EXISTING ELEVATION - BUILDING 100

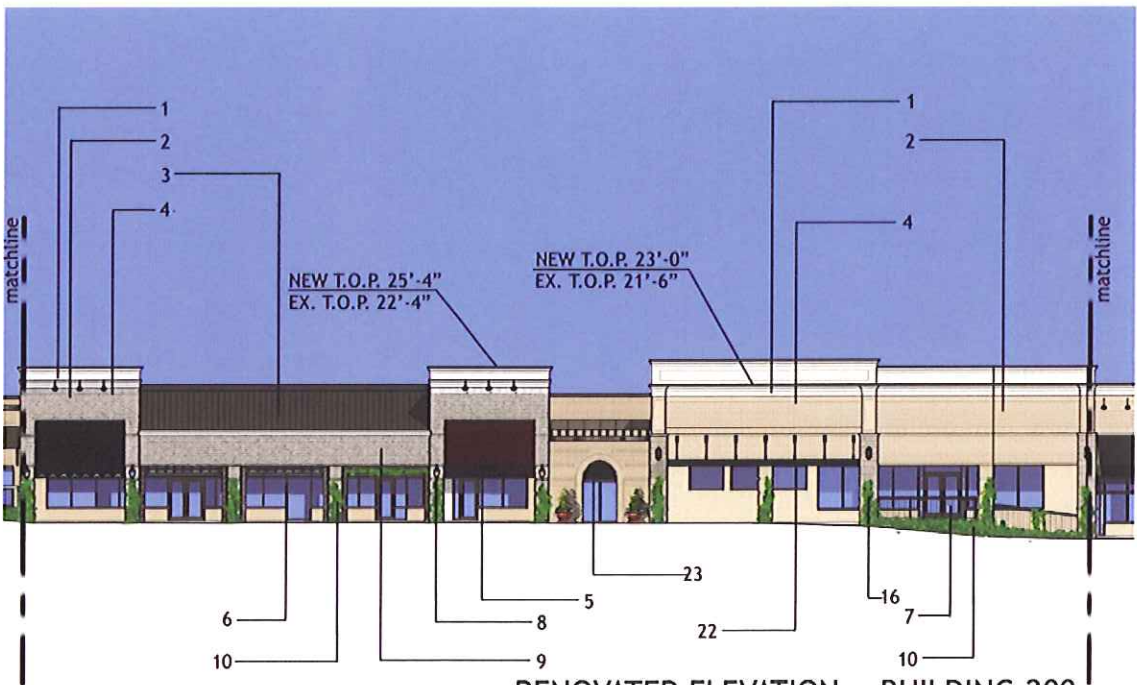

RENOVATED ELEVATION - BUILDING 200

19. WOOD SLAT SCREEN - STAIN (S-1).

20. CORRUGATED/PERFORATED METAL PANEL T-PAIN (P-3).

21. CORRUGATED METAL ROOFING-UNFINISHED.

22. NEW HORIZONTAL METAL CANOPY WITH TIE RODS - PAINT (P-4)

23. NEW LOUVERED ARCHED METAL SHUTTERS ATTACHED OVER EXISTING TRANSOM STOREFRONT WINDOWS AT INSET DOORS - PAINT (P-4).

25. 8" ROUGH SAWN LAP SIDING AND TRIM - PAINT FINISH

26. ROUGH SAWN WOOD TRIM - STAIN (S-2).

27. NEW STEEL GUARDRAIL - "PREGNANT RAIL" - PAINT BLACK

28. "GREEN SCREEN" - 4" PAINTED DARK BRONZE POSTS W/AIRCRAFT CABLE @ 12" O.C.

29. ALUMINUM GUARDRAIL - CLEAR FINISH W/ MIRE MESH INSERTS

GENERAL NOTES:

1. MAJOR BUILDING MATERIALS ARE EXISTING AND ARE TO REMAIN. EXISTING BRICK SHALL BE PAINTED (P-1).
2. REAR FACADES - NOT SHOWN - EXPOSED CMU TO BE PAINTED (P-1).
3. TENANT SIGNAGE SHALL ALL BE NEW AND SHALL COMPLY WITH THE CITY OF ROSWELL SIGN ORDINANCE.



EXISTING ELEVATION - BUILDING 200

m+a

millar & associates  
architects, llc

architecture planning design

6017 Sandy Springs Circle

Atlanta, GA. 30328

P - 404.545.7003

E - [rmiller@millerassociatesarchitects.com](mailto:rmiller@millerassociatesarchitects.com)

CONSULTANT

SEAL

PROJECT

*Holcomb Woods Village*  
**HOLCOMB WOODS  
VILLAGE RENOVATION**

1570 HOLCOMB BRIDGE ROAD  
ROSWELL, GA. 30076

FOR

**HAWTHORNE  
HOLCOMB WOODS, LLC**  
200 PROVIDENCE ROAD, SUITE 105  
CHARLOTTE, NC. 28207  
704-333-7430



REVISIONS

DATE

12/8/11

JOB NUMBER

DRAWN BY

JD

CHECKED BY

WJW

SHEET TITLE

SHEET NUMBER

EL - 100/200

COMMENTS

NOT ISSUED FOR CONSTRUCTION

© 2011



# Vignette 1



HOLCOMB WOODS  
VILLAGE