

SIDE AND BACK ELEVATIONS – BUILDING 800

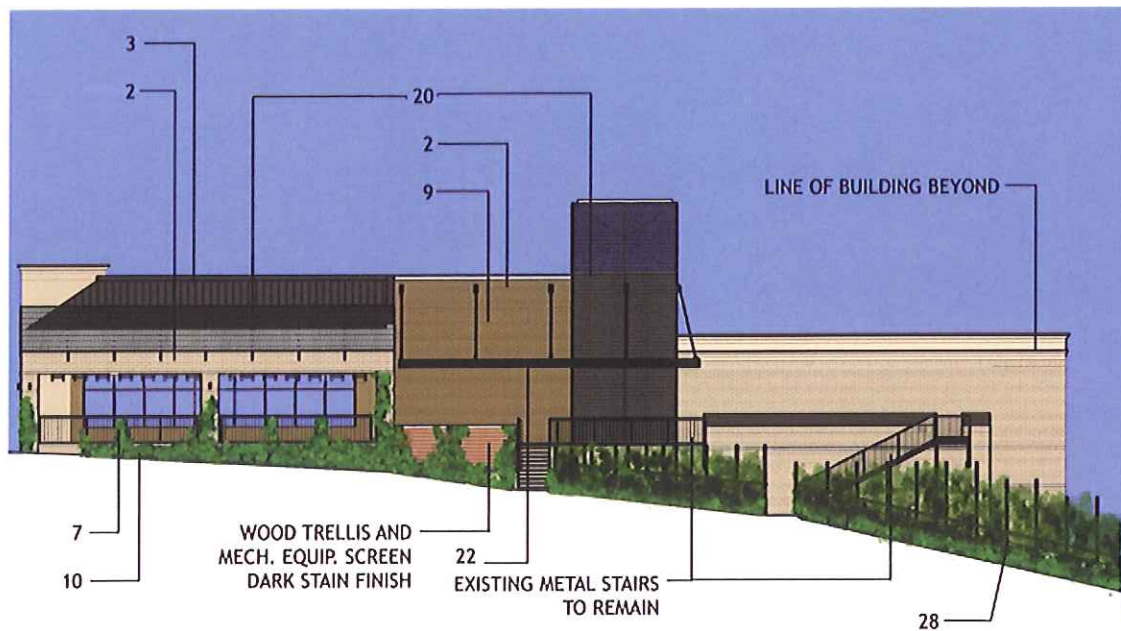

RENOVATED SIDE ELEVATION - BUILDING 800

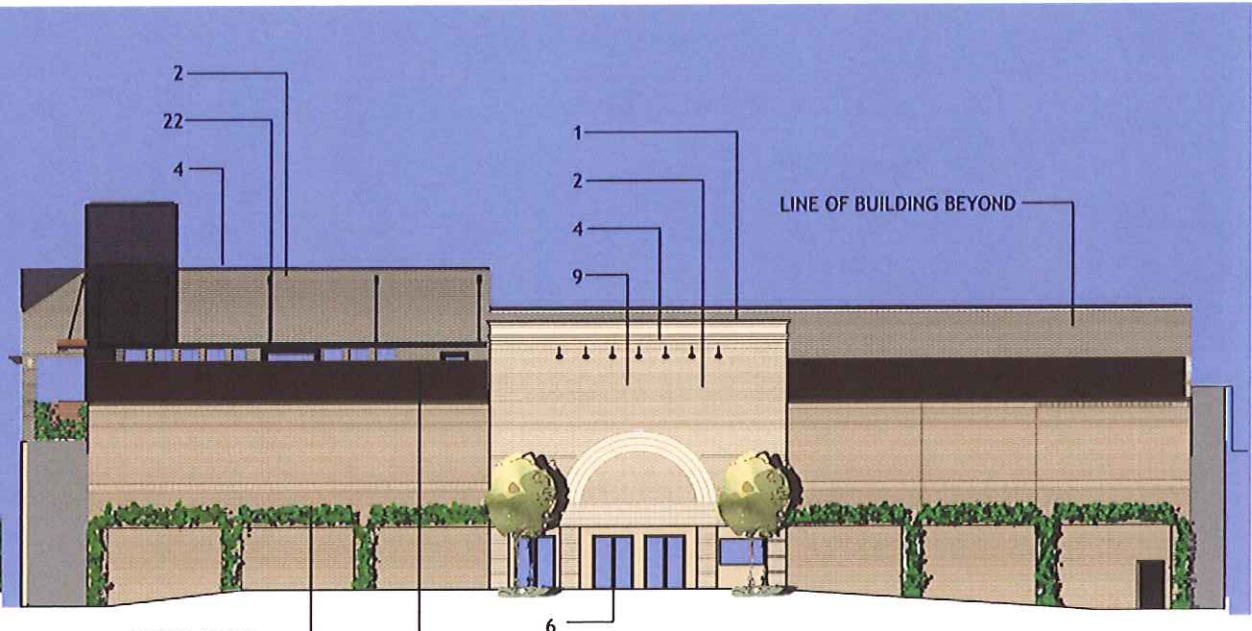

RENOVATED LOWER LEVEL ELEVATION - BUILDING 800

RENOVATION LEGEND

- 1. NEW BUILT UP WOOD TRIM AND HARDIE PANEL CORNICE PROFILE - PAINT (P-2) WITH METAL COPING CAP - PAINT (P-3).
- 2. EXISTING BRICK FACADE - PAINT (P-1), TYPICAL.(SEE SCHEDULE)
- 3. EXISTING STANDING SEAM METAL ROOF - PAINT (P-3).
- 4. NEW GOOSENECK SIGN LIGHTING - BLACK OR DARK BRONZE FINISH.
- 5. NEW FABRIC AWNINGS ON BLACK PAINTED ALUMINUM FRAME. COLORS SHALL VARY PER APPROVED PALETTE.
- 6. EXISTING DARK BRONZE ALUMINUM STOREFRONT TO REMAIN.
- 7. EXISTING HANDRAIL/GUARDRAIL TO REMAIN - PAINT BLACK (P-4).
- 8. NEW DECORATIVE LIGHT SCONCES.
- 9. NEW TENANT SIGNAGE PROGRAM - TYPES SHALL VARY BY TENANT AND SHALL COMPLY WITH THE CITY OF ROSWELL SIGN ORDINANCE.

- 10. SIDEWALK LANDSCAPING PROGRAM - SEE LANDSCAPE PLANS.
- 11. NEW "BAHAMA" STYLE LOUVERED SHUTTER - PAINT (P-3) OR WOOD STAIN (S-2).
- 12. NEW "TIVOLI" STRING LIGHTING OVER RESTAURANT DINING PATIO.
- 13. NEW ARCHITECTURAL END CAP AT EACH END OF SLOPED ROOF. PAINTED THIN BRICK FINISH (P-1).(SEE SCHEDULE)
- 14. NEW INTERNALLY ILLUMINATED TOWER CLOCK.
- 15. NEW CUPOLA AND SPIRE - PAINT (P-6).
- 16. CAST STONE VENEER PILASTER WRAPS - (CS-1) WITH (CS-2) ACCENTS.
- 17. STANDING SEAM METAL CANOPY - PAINT (P-5). ON ROUGH SAWN WOOD BRACKETS - STAIN (S-1).
- 18. ROUGH SAWN WOOD TRELLIS - STAIN (S-1)

- 19. WOOD SLAT SCREEN - STAIN (S-1).
- 20. CORRUGATED/PERFORATED METAL PANEL T-PAIN (P-3).
- 21. CORRUGATED METAL ROOFING-UNFINISHED.
- 22. NEW HORIZONTAL METAL CANOPY WITH TIE RODS - PAINT (P-4)
- 23. NEW LOUVERED ARCHED METAL SHUTTERS ATTACHED OVER EXISTING TRANSOM STOREFRONT WINDOWS AT INSET DOORS - PAINT (P-4).
- 25. 8" ROUGH SAWN LAP SIDING AND TRIM - PAINT FINISH
- 26. ROUGH SAWN WOOD TRIM - STAIN (S-2).
- 27. NEW STEEL GUARDRAIL - "PREGNANT RAIL" - PAINT BLACK
- 28. "GREEN SCREEN" - 4" PAINTED DARK BRONZE POSTS W/AIRCRAFT CABLE @ 12" O.C.
- 29. ALUMINUM GUARDRAIL - CLEAR FINISH W/ MIRE MESH INSERTS

GENERAL NOTES:

- 1. MAJOR BUILDING MATERIALS ARE EXISTING AND ARE TO REMAIN. EXISTING BRICK SHALL BE PAINTED (P-1)
- 2. REAR FACADES - NOT SHOWN - EXPOSED CMU TO BE PAINTED (P-1).
- TENANT SIGNAGE SHALL ALL BE NEW AND SHALL COMPLY WITH THE CITY OF ROSWELL SIGN ORDINANCE.



EXISTING SIDE ELEVATION - BUILDING 800



EXISTING LOWER LEVEL ELEVATION - BUILDING 800

m+a

miller & associates  
architects, llc  
architecture planning design  
6017 Sandy Springs Circle  
Atlanta, GA. 30328  
P - 404.545.7003  
E - rmiller@millerassociatesarchitects.com  
CONSULTANT



PROJECT  
Hawthorne  
HOLCOMB WOODS  
VILLAGE RENOVATION

1570 HOLCOMB BRIDGE ROAD  
ROSWELL, GA. 30076  
FOR  
HAWTHORNE  
HOLCOMB WOODS, LLC  
200 PROVIDENCE ROAD, SUITE 105  
CHARLOTTE, NC. 28227  
704-333-7493

REVISIONS

NO.	DESCRIPTION	DATE

DATE 12/8/11  
JOB NUMBER 110107  
DRAWN BY JD  
CHECKED BY WJM  
SHEET TITLE SCHEMATIC ELEVATIONS  
SHEET NUMBER EL - 800  
COMMENTS NOT ISSUED FOR CONSTRUCTION  
0.2/11