



PEACOCK
architects

2000 RIVEREDGE PARKWAY
SUITE NINE HUNDRED
ATLANTA, GEORGIA 30328
404 - 214 - 5200 PHONE
404 - 214 - 5208 FAX

1500 HOLCOMB BRIDGE
ROSSELL, GA

DATE	REVISION

PROJECT NUMBER:
208.00.01
CAD FILE:

DATE:
SEPT 1ST, 2009
DRAWING TITLE:
SITEPLAN

DRAWING NUMBER

A0-1

THIS DRAWING AND ANY REPRODUCTIONS
ARE THE PROPERTY AND COPYRIGHT OF
PEACOCK ARCHITECTS, INC. AND MAY
NOT BE USED IN ANY MANNER WITHOUT
THE EXPRESSED WRITTEN PERMISSION
OF PEACOCK ARCHITECTS, INC.

RECEIVED
SEP - 1 2009
City of Roswell
Community
Development
Dept.

AREA
65,719 sq.ft.
1.509 acres

#1500
EXISTING TWO STORY
STUCCO BUILDING

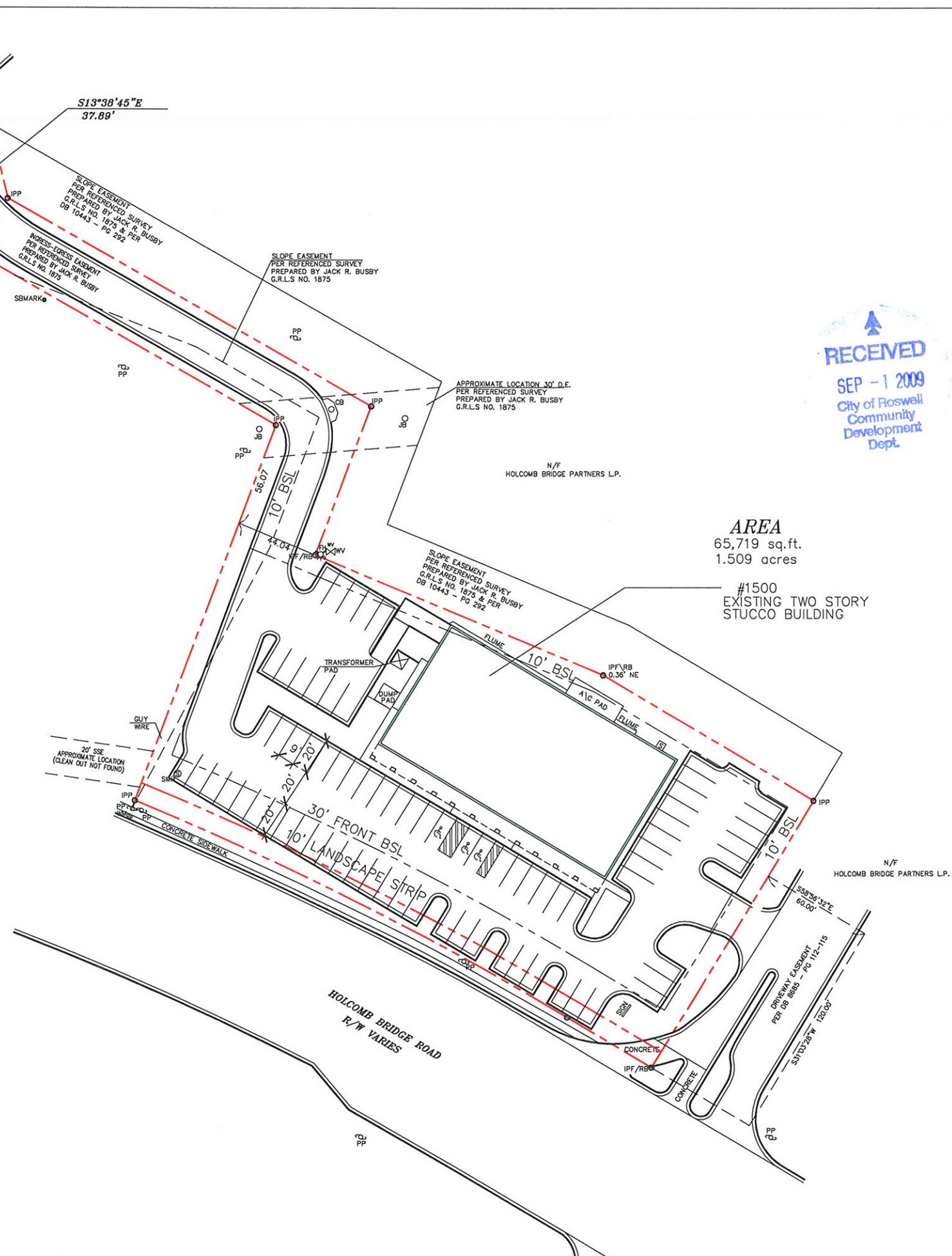

SITE DATA

2 STORY EXISTING BUILDING
+/- 10,150 SQUARE FEET FIRST FLOOR
+/- 11,875 SQUARE FEET SECOND FLOOR
+/- 22,025 TOTAL SQUARE FEET
41 EXISTING SPACES

PROPOSED NEW USAGE IS MEDICAL OFFICE BUILDING
BUILDING SQUARE FOOTAGE TO REMAIN THE SAME
MINIMUM PARKING SPACE = ONE PER 300 SQUARE FEET FOR OFFICE
73.4 SPACE REQUIRED BY ZONING
75 PARKING SPACE PROVIDED

65,719 SF SITE = 1.509 ACRES
MAXIMUM 25% LOT COVERAGE = 16,429 SF
18% LOT COVERAGE PROVIDED

MINIMUM 20% LANDSCAPED AREA = 13,144 SF
23% LANDSCAPED AREA PROVIDED

9 TREES PROVIDED FOR 310' OF STREET FRONTAGE = 1 PER 34.5'

NOT IN A 100 YEAR FLOOD PLAIN

DUMPSTER ENCLOSURE TO BE CONSTRUCTED OF CMU WITH
STUCCO FINISH TO MATCH EXISTING BUILDING.

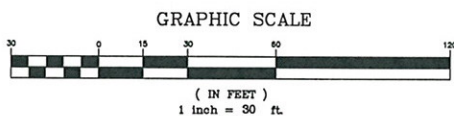

NOT RELEASED FOR CONSTRUCTION