

C:\Documents and Settings\Robert Kirk\My Documents\Woodstock\Construction\GIS\Woodstock\GIS\Woodstock\TreeProtection.dwg Feb 28, 2013 8:25 am

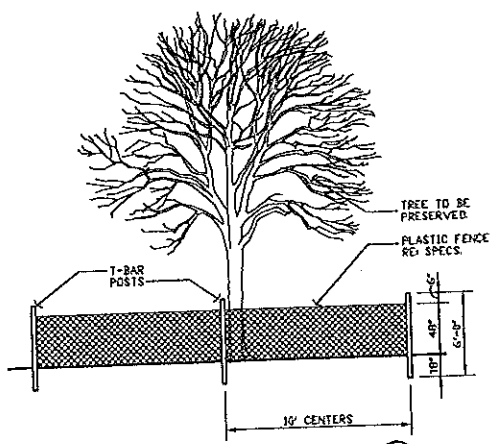
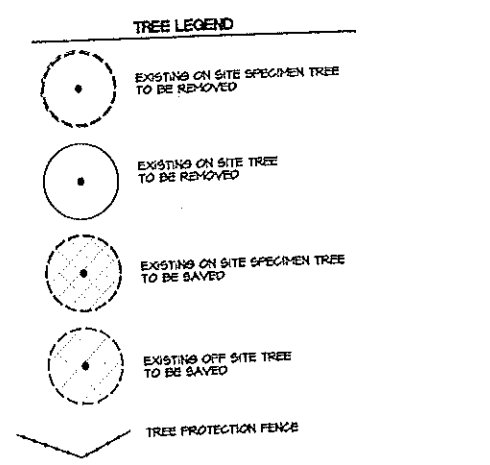
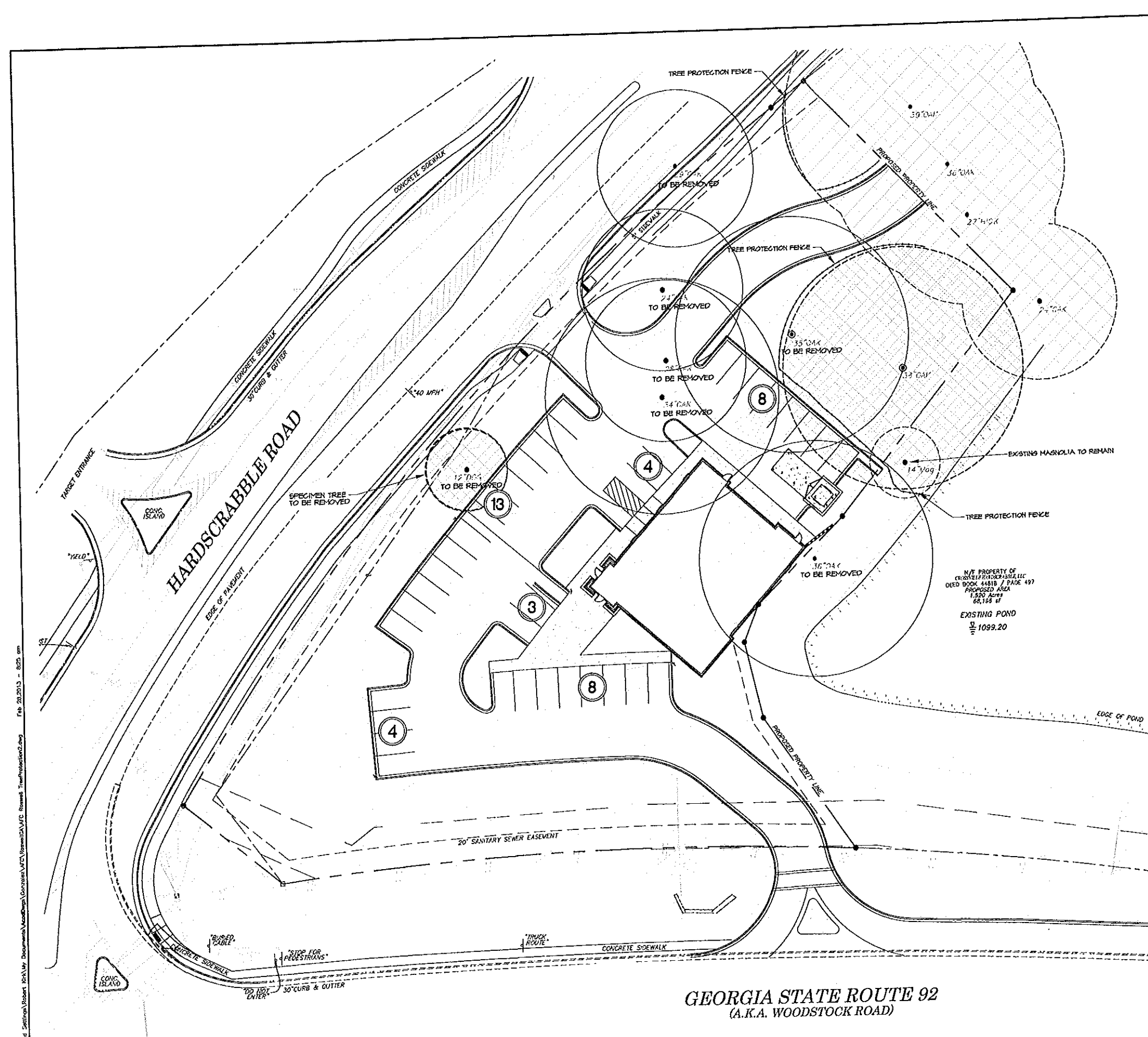

TREE PROTECTION FENCING DETAIL
NOT TO SCALE

TREE PROTECTION FENCE

- TREE PROTECTION FENCE SHALL BE INSTALLED PRIOR TO CONSTRUCTION OPERATIONS.
- TREE PROTECTION FENCE SHALL BE INSTALLED AROUND EXISTING TREES TO BE PRESERVED AS INDICATED ON LANDSCAPE PLAN.
- FENCING SHALL BE LOCATED JUST OUTSIDE OF DROPLINE OF TREE CANOPY.
- FENCING SHALL BE PLASTIC ORANGE MESH FENCING.
- WITHIN THE PROTECTION FENCING SHALL BE NO STORAGE OF EQUIPMENT OR MATERIALS. DISPOSAL OF CHEMICALS, CONCRETE, OR ANY OTHER SUBSTANCES.
- CONTRACTOR SHALL MAINTAIN FENCING AND REPAIR AS NECESSARY UNTIL TIME OF REMOVAL. REMOVE FENCE ONLY WHEN INSTRUCTED BY LANDSCAPE ARCHITECT OR CITY.

TREE DENSITY UNITS SAVED
1 - 30" OAK X 0.4 = 0.4 UNITS

ALL TREES NOTED TO BE REMOVED WITH THE EXCEPTION OF THE 12' DOGWOOD, ARE LISTED AS NON-SPECIMEN IN THE "HARDSCRABBLE HWY #12 ARBORIST REPORT" BY JOY C. VALERIO, ISA CERTIFIED ARBORIST, AEC, INC. DATED JULY 23, 2012 AND NO RECOMPENSE IS REQUIRED. ONE 12' DOGWOOD IS LISTED AS A SPECIMEN AND HAS BEEN RECOMPENSED ON THE LANDSCAPE PLAN.

PROPERTY OWNER:
JOHN LUNDEEN III
CROSSVILLE HARDSCRABBLE LLC
8715 NORTHSIDE PIKE #7
400 NORTHCREEK
SUITE 100
ATLANTA, GA 30327
404-846-4001

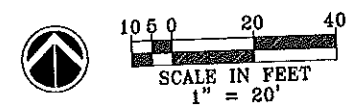

TREE PROTECTION PLAN

NO.	REVISIONS	DATE	Checked:
1	REVISED PER CITY ARBORIST COMMENTS 10/20/12	10/20/12	
2	ADDED CROSSVILLE ACCESS DRIVE	12/20/12	

AMERICAN FAMILY CARE
HARDSCRABBLE ROAD
FOSWELL, GEORGIA
FOR
AMERICAN FAMILY CARE
HOOVER, ALABAMA

Robert P Kirk & Associates, P.C.
Landscape Architecture - Site Planning
& Golf Course Design
2155 Old Rocky Ridge Road
Birmingham, Alabama 35216
205/988-4720

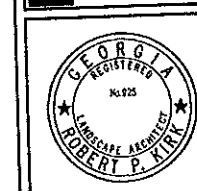
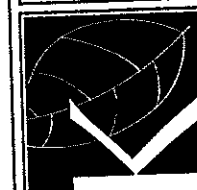

SHEET
L1-R0
1 SEQUENCE OF 4
PROJECT: 12-131