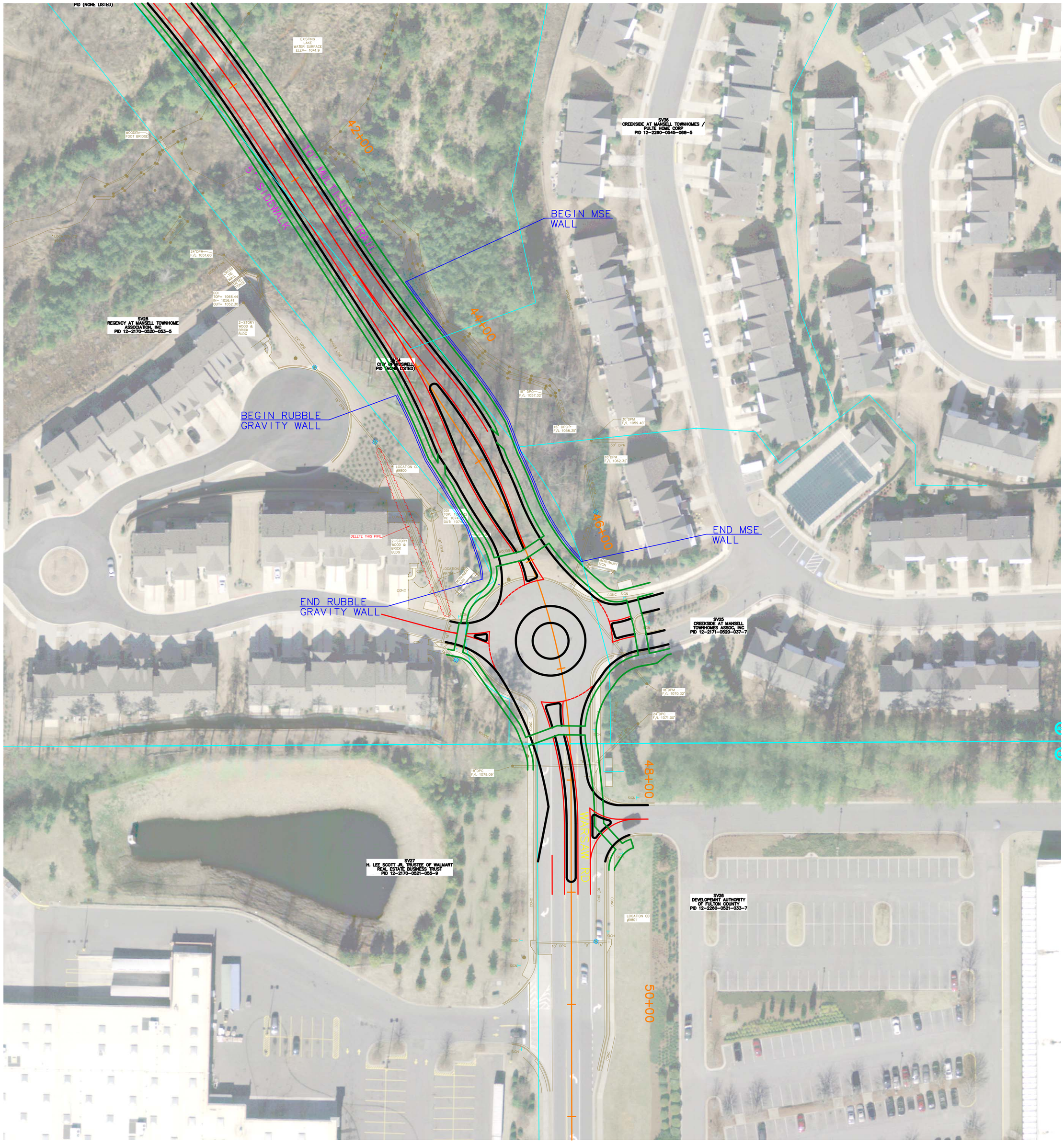
PID (NONE LISTED)
EXISTING LAKE WATER SURFACE ELEV= 1041.9
WOODEN FOOT BRIDGE
42+00
10' MULTI-USE TRAIL
5' SIDEWALK
SV36
CREEKSIDE AT MANSELL TOWNHOMES / PULTE HOME CORP
PID 12-2260-0545-068-5
BEGIN MSE WALL
24" DPM F/L 1051.60'
DDI TOP= 1068.44 IN= 1056.41 OUT= 1052.30
SV28
REGENCY AT MANSELL TOWNHOME ASSOCIATION, INC
PID 12-2170-0520-053-5
2-STORY WOOD & BRICK BLDG
44+00
SV24
CITY OF ROSWELL
PID (NONE LISTED)
15" DPC F/L 1057.32'
BEGIN RUBBLE GRAVITY WALL
15" DPC F/L 1058.35'
30"DPM F/L 1059.40'
30" DPM
18"DPM F/L 1062.32'
LOCATION CD #9800
DDI TOP= 1074.32 IN= 1071.32 OUT= 1071.32
46+00
END MSE WALL
DELETE THIS PIPE
2-STORY WOOD & BRICK BLDG
MONUMENT SIGN
END RUBBLE GRAVITY WALL
CONC SIGN
SV25
CREEKSIDE AT MANSELL TOWNHOMES ASSOC, INC
PID 12-2171-0520-037-7
18"DPM F/L 1070.32'
24"DPC F/L 1071.00'
48+00
18"DPC F/L 1079.09'
WARSAW RD
SV27
H. LEE SCOTT JR. TRUSTEE OF WALMART REAL ESTATE BUSINESS TRUST
PID 12-2170-0521-055-9
SV26
DEVELOPEMNT AUTHORITY OF FULTON COUNTY
PID 12-2260-0521-033-7
LOCATION CD #9801
18" DPC
50+00