

1 FRONT (WEST SIDE) BUILDING ELEVATION
RT-1.4 1/2" = 1'-0" SCALE

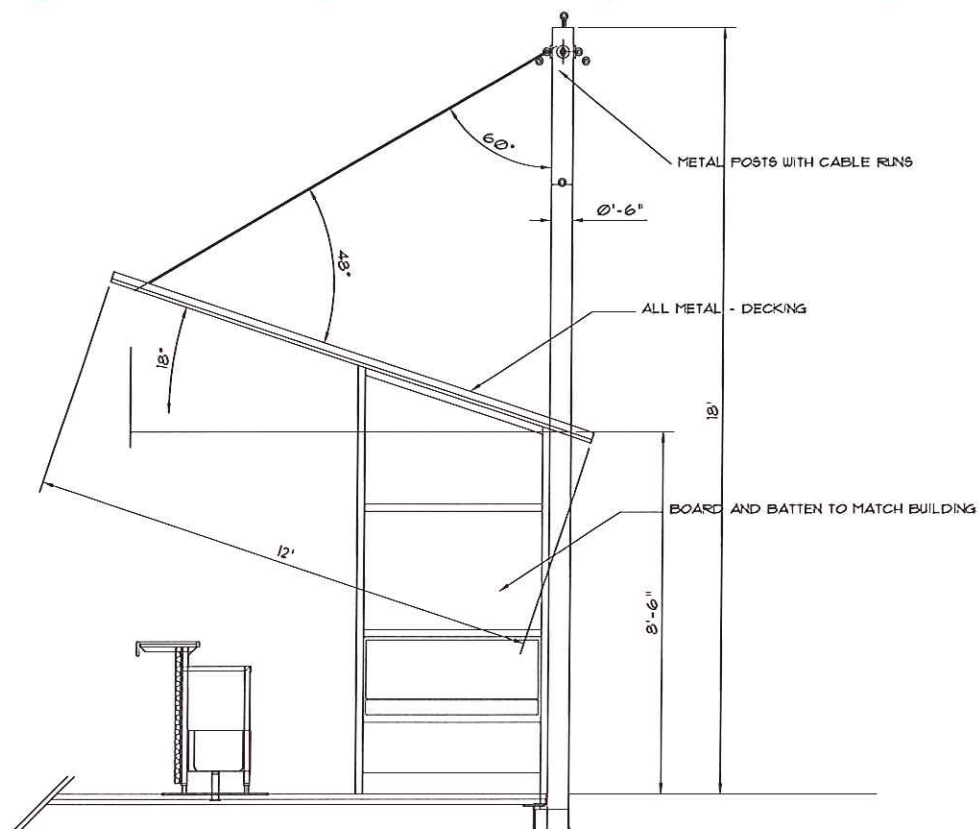

3 BAR SECTION - DETAIL
RT-1.4 1/2" = 1'-0" SCALE

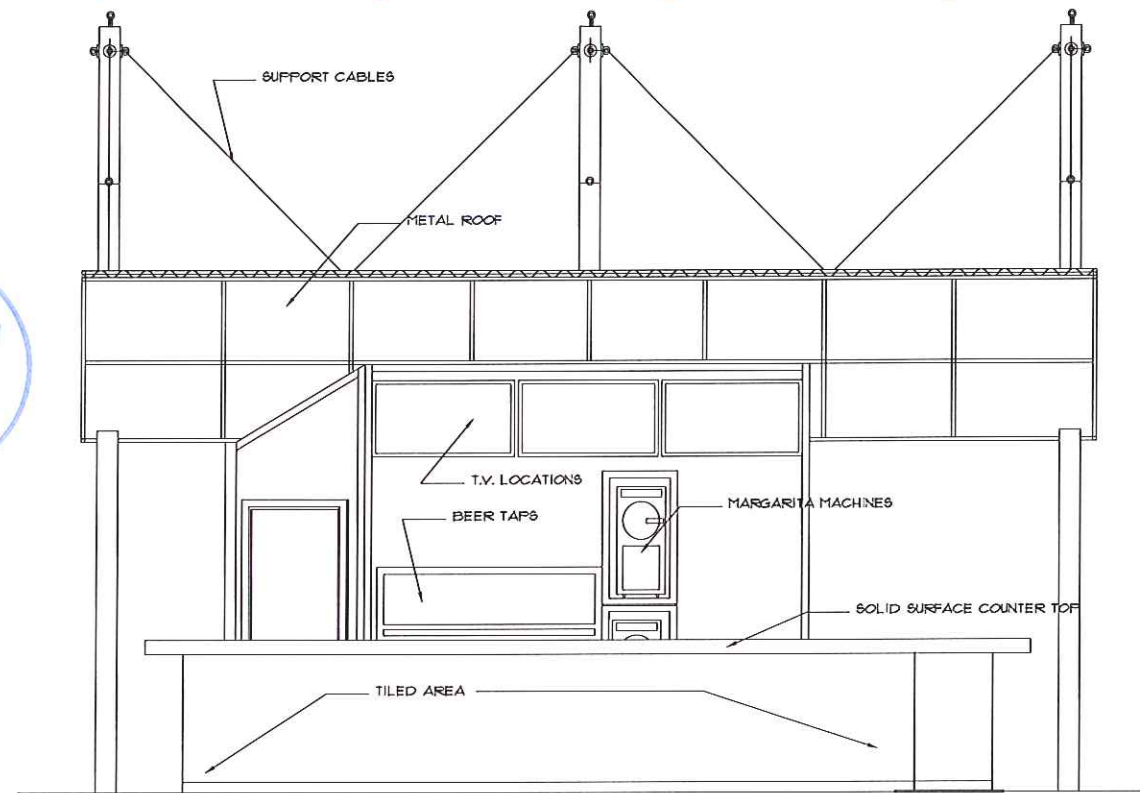

2 BAR ELEVATION
RT-1.4 1/2" = 1'-0" SCALE

RECEIVED
City of Roswell
FEB 5 2013
Community
Development
Dept.

STAY
ARCHITECTS, INC.
6547 ARCHITECTS CENTER
SUITE 200
ROSWELL, GEORGIA 30076
404.585.8888

The Owner and Contractor shall hold harmless the Architect from and against all claims, damages, losses, and expenses, including attorney's fees arising out of or resulting from performance of the work by the contractor.
All work and materials shall meet the requirements of the local and state building codes and the specifications of the National Board of Fire Underwriters.
Changes to the plans by the Owner and Contractor shall be the responsibility of the persons making such changes.
Contractor shall check and verify all plan dimensions and conditions before proceeding with construction.
Do not scale drawings. All written dimensions shall govern.
These drawings and design concepts are the property of the Architect and shall not be used without his consent.

| revision | date |
|----------|--------|
| Review | 1/8/13 |
| Approval | 2/4/13 |
| | |
| | |
| | |
| | |
| | |
| | |

stamp

Job no. 1112011
date (released)
printed 2/4/13

ROOF TOP BAR FOR
Pure Taqueria
DOWNTOWN ROSWELL
1143 ALPHARETTA STREET
Roswell, Georgia

Roof Top Bar

sheet no.
RT-1.4

The Owner and Contractor shall hold harmless the Architect from and against all claims, damages, losses, and expenses, including attorney's fees arising out of or resulting from performance of the work by the contractor.

All work and materials shall meet the requirements of the local and state building codes and the specifications of the National Board of Fire Underwriters.

Changes to the plans by the Owner and Contractor shall be the responsibility of the persons making such changes.

Contractor shall check and verify all plan dimensions and conditions before proceeding with construction.

Do not scale drawings. All written dimensions shall govern.

These drawings and design concepts are the property of the Architect and shall not be used without his consent.

| revision | date |
|----------|--------|
| Review | 1/8/13 |
| Approval | 2/4/13 |
| | |
| | |
| | |
| | |
| | |
| | |

stamp

Job no. 11201
 date (released)
 printed 2/4/13

ROOF TOP BAR FOR
Pure Taqueria
 DOWNTOWN ROSWELL
 1143 ALPHARETTA STREET
 Roswell, Georgia

Roof Top Bar

sheet no.
RT-1.3

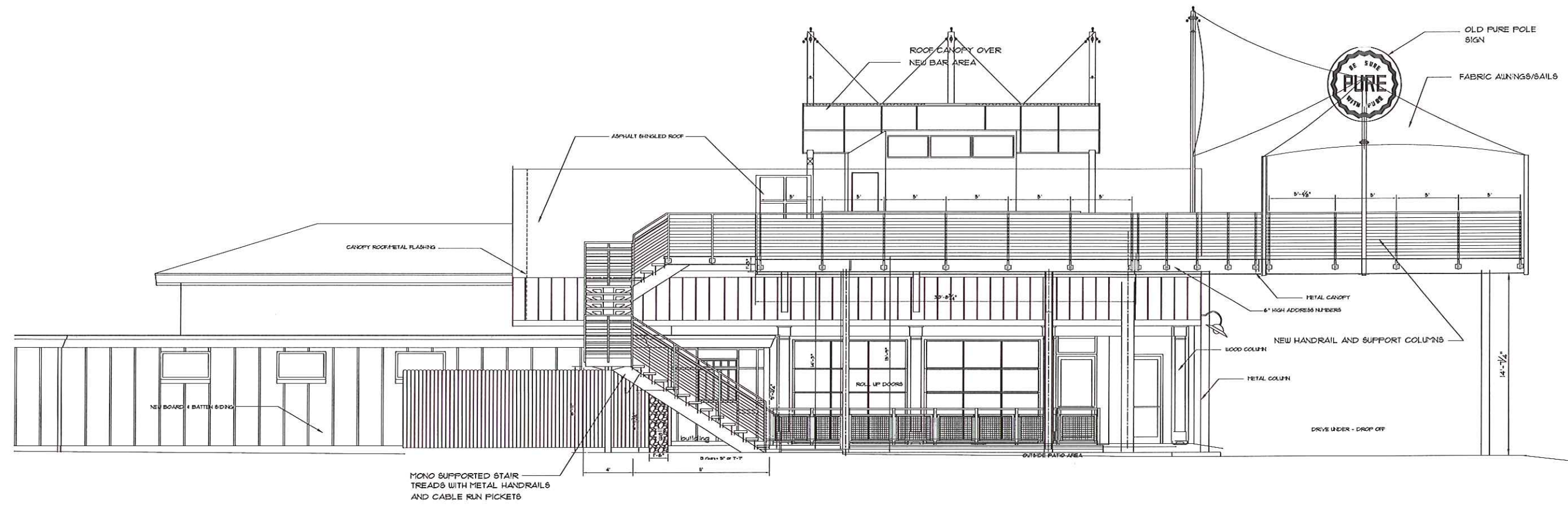

1 NORTH SIDE BUILDING/ STAIR ELEVATION
 RT-1.3 1/2" = 1'-0" SCALE

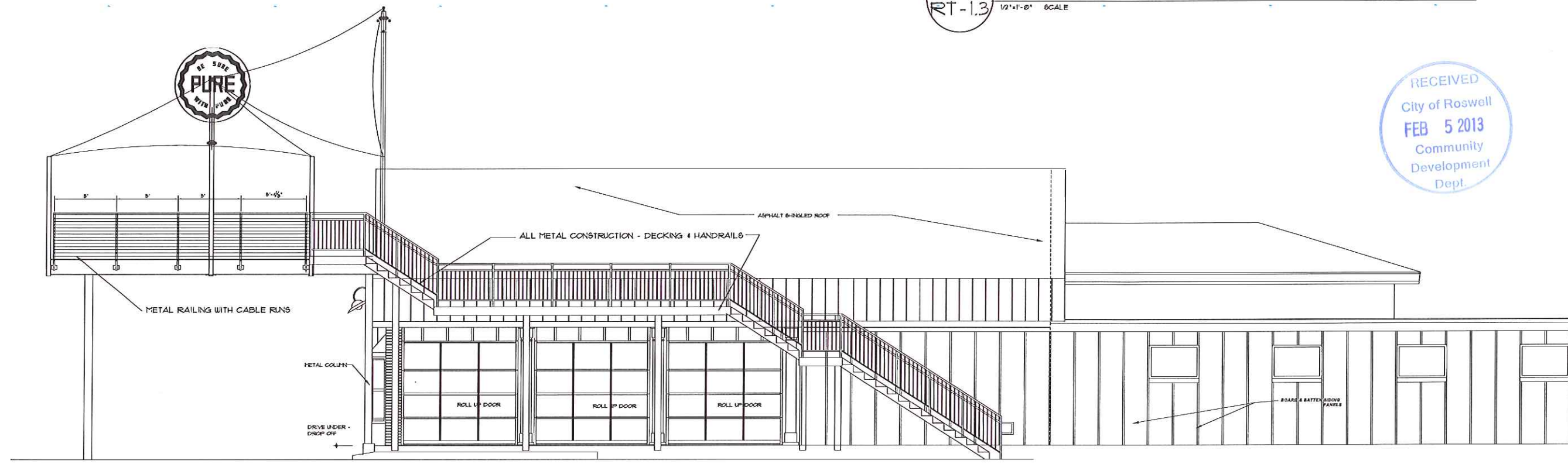

2 SOUTH SIDE BUILDING STAIR ELEVATION
 RT-1.3 1/4" = 1'-0" SCALE

RECEIVED
 City of Roswell
FEB 5 2013
 Community
 Development
 Dept.

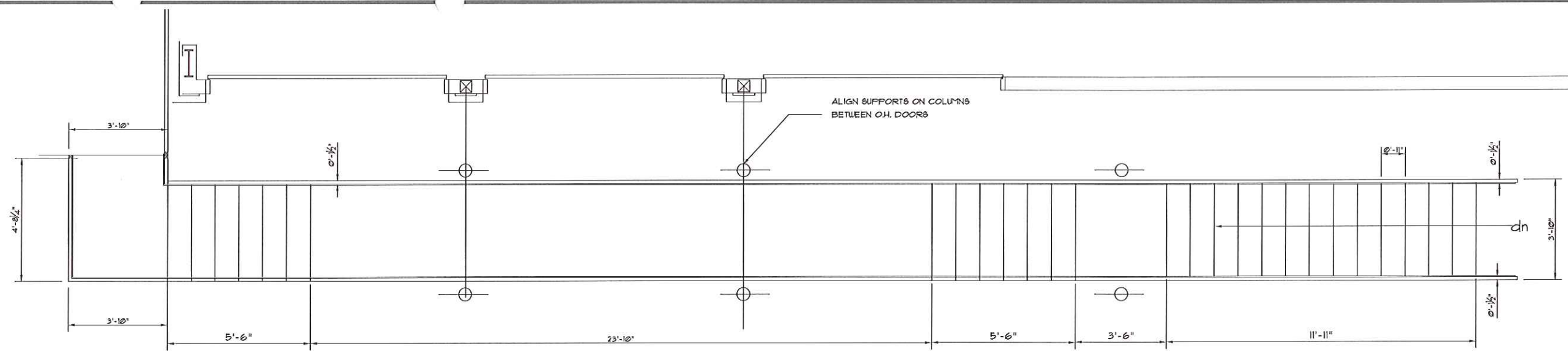

1 SOUTH SIDE STAIR PLAN
RT-1.2 1/2" = 1'-0" SCALE

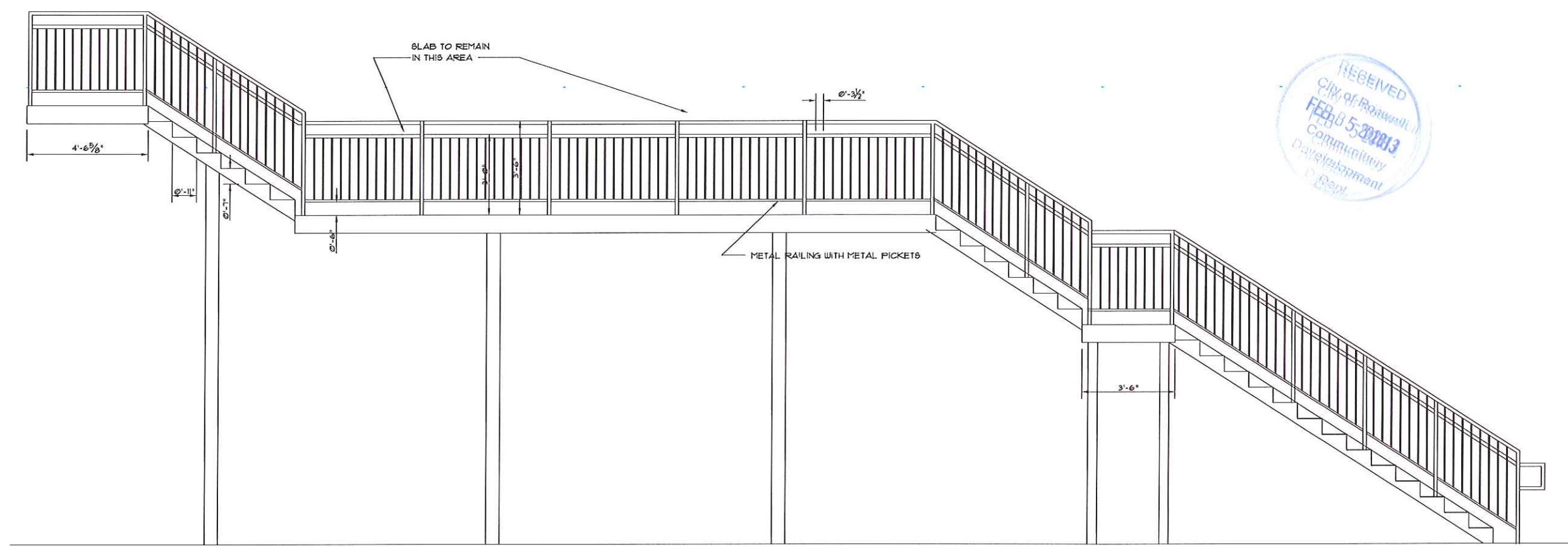

2 SOUTH SIDE RAILING ELEVATION
RT-1.2 1/2" = 1'-0" SCALE



The Owner and Contractor shall hold harmless the Architect from and against all claims, damages, losses, and expenses, including attorney's fees arising out of or resulting from performance of the work by the contractor.

All work and materials shall meet the requirements of the local and state building codes and the specifications of the National Board of Fire Underwriters.

Changes to the plans by the Owner and Contractor shall be the responsibility of the person making such changes.

Contractor shall check and verify all plan dimensions and conditions before proceeding with construction.

Do not scale drawings. All written dimensions shall govern.

These drawings and design concepts are the property of the Architect and shall not be used without his consent.

| revision | date |
|----------------|--------|
| Pricing/Review | 1/8/13 |
| Approval | 2/4/13 |
| | |
| | |
| | |
| | |
| | |
| | |

stamp



Job no. 117201
date (released)
printed 2/4/13

ROOF TOP BAR FOR
Pure Taqueria
DOWNTOWN ROSWELL
1143 ALPHARETTA STREET
Roswell Georgia

Roof Top Bar

sheet no.
RT-1.2

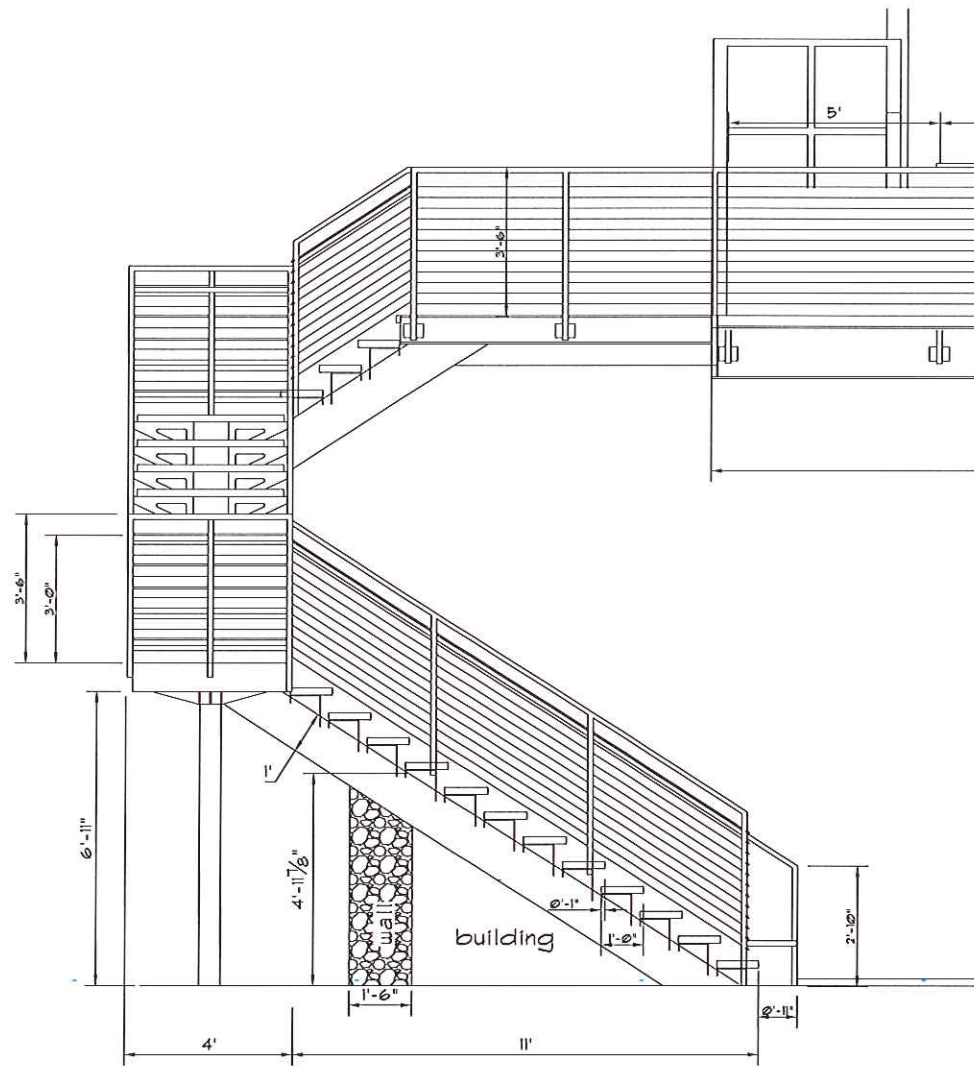

2 SOUTH SIDE STAIR WELL
RT-1.1 1/2"=1'-0" SCALE

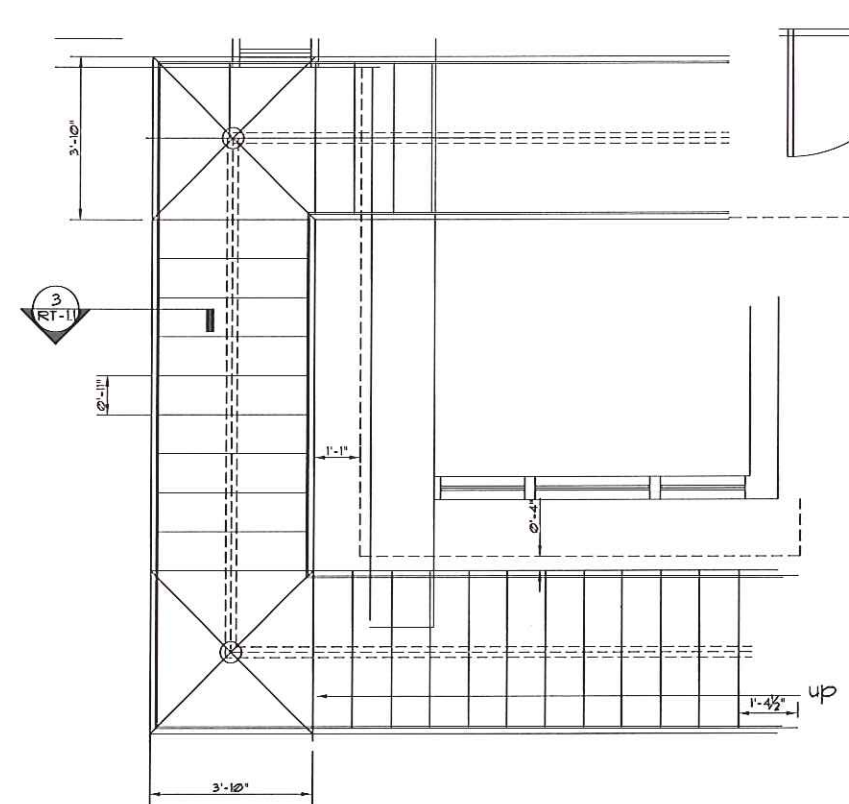

1 NORTH SIDE STAIR PLAN
RT-1.1 1/2"=1'-0" SCALE

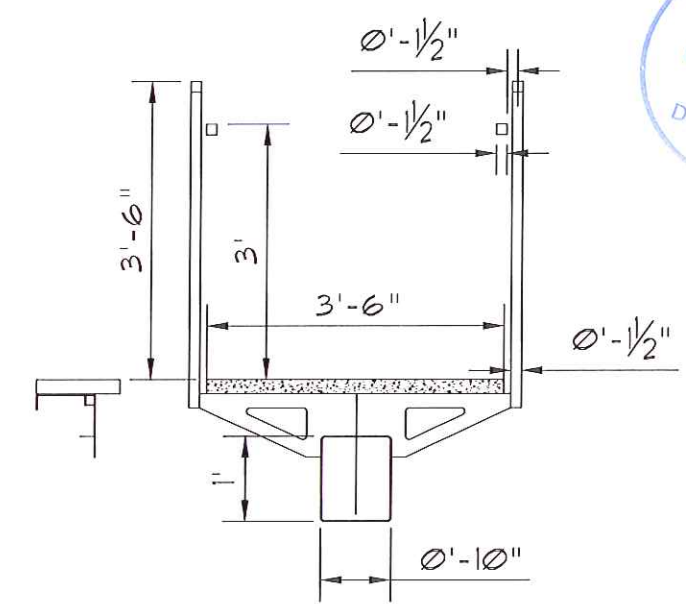

3 NORTH SIDE STAIR SECTION
RT-1.1 1/2"=1'-0" SCALE

RECEIVED
City of Roswell
FEB 5 2013
Community
Development
Dept.

STAY
ARCHITECTS, INC.

The Owner and Contractor shall hold harmless the Architect from and against all claims, damages, losses, and expenses, including attorney's fees arising out of or resulting from performance of the work by the contractor.
All work and material shall meet the requirements of the local and state building codes and the specifications of the National Board of Fire Underwriters.
Changes to the plans by the Owner and Contractor shall be the responsibility of the person making such changes.
Contractor shall check and verify all plan dimensions and conditions before proceeding with construction.
Do not scale drawings. All written dimensions shall govern.
These drawings and design concepts are the property of the Architect and shall not be used without his consent.

| revision | date |
|----------------|---------|
| Pricing/Review | 1/20/13 |
| Approval | 2/4/13 |
| | |
| | |
| | |
| | |
| | |
| | |
| | |

stamp

Job no. 117201
date (released) printed 2/4/13

ROOF TOP BAR FOR
Pure Taqueria
DOWNTOWN ROSWELL
1143 ALPHARETTA STREET
Roswell Georgia

Roof Top Bar

sheet no.
RT-1.1

