

SCHEMATIC NORTH-EAST ELEVATION

DRAWN BY: JDB		CHECKED BY: AK		DATE: 06/12/2012	
NO.	DATE	REVISION		BY	
<small>THESE DRAWINGS ARE THE PROPERTY OF ARIE KOHN ARCHITECTS, P.C. AND SHALL NOT BE USED, REPRODUCED, AND/OR MODIFIED WITHOUT WRITTEN CONSENT FROM ARIE KOHN ARCHITECTS, P.C.</small>					



74 WOODSTOCK ROAD
 ROSWELL, GA. 30075
 TEL. (770) 642-9030
 FAX. (770) 642-3755
 EMAIL: info@akohnarch.com

601 WEST CROSSVILLE ROAD
 ROSWELL, GA 30075

DATE: 02/05/2013
 PROJECT: 01245

**OFFICE RENOVATION
 & ADDITION**

A-2
 NORTH-EAST ELEV



SCHEMATIC SOUTH-EAST ELEVATION

DRAWN BY: JDB		CHECKED BY: AK		DATE: 06/12/2012	
NO.	DATE	REVISION	BY		
THESE DRAWINGS ARE THE PROPERTY OF ARIE KOHN ARCHITECTS, P.C. AND SHALL NOT BE USED, REPRODUCED, AND/OR MODIFIED WITHOUT WRITTEN CONSENT FROM ARIE KOHN ARCHITECTS, P.C.					



74 WOODSTOCK ROAD
 ROSWELL, GA. 30075
 TEL. (770) 642-9030
 FAX. (770)642-3755
 EMAIL: info@akohnarch.com

601 WEST CROSSVILLE ROAD
 ROSWELL, GA 30075

DATE: 02/05/2013
 PROJECT: 01245

**OFFICE RENOVATION
 & ADDITION**

A-3
 SOUTH-EAST ELEV



SCHEMATIC SOUTH-WEST ELEVATION

DRAWN BY: JDB		CHECKED BY: AK		DATE: 06/12/2012	
NO.	DATE	REVISION		BY	
<small>THESE DRAWINGS ARE THE PROPERTY OF ARIE KOHN ARCHITECTS, P.C. AND SHALL NOT BE USED, REPRODUCED, AND/OR MODIFIED WITHOUT WRITTEN CONSENT FROM ARIE KOHN ARCHITECTS, P.C.</small>					



74 WOODSTOCK ROAD
 ROSWELL, GA. 30075
 TEL. (770) 642-9030
 FAX. (770) 642-3755
 EMAIL: info@akohnarch.com

601 WEST CROSSVILLE ROAD
 ROSWELL, GA 30075

DATE: 02/05/2013
 PROJECT: 01245

**OFFICE RENOVATION
 & ADDITION**

A-4
 SOUTH-WEST ELEV

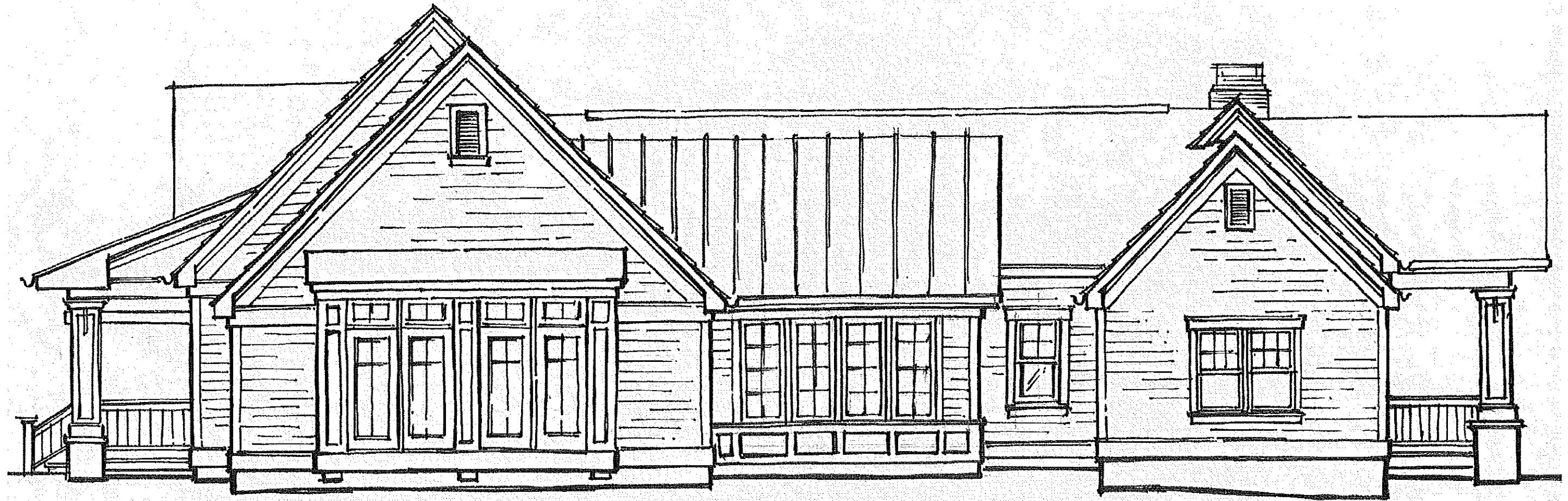

SCHEMATIC NORTH-WEST ELEVATION

DRAWN BY: JDB		CHECKED BY: AK		DATE: 06/12/2012	
NO.	DATE	REVISION		BY	
<small>THESE DRAWINGS ARE THE PROPERTY OF ARIE KOHN ARCHITECTS, P.C. AND SHALL NOT BE USED, REPRODUCED, AND/OR MODIFIED WITHOUT WRITTEN CONSENT FROM ARIE KOHN ARCHITECTS, P.C.</small>					



74 WOODSTOCK ROAD
 ROSWELL, GA. 30075
 TEL. (770) 642-9030
 FAX. (770)642-3755
 EMAIL: info@akohnarch.com

601 WEST CROSSVILLE ROAD
 ROSWELL, GA 30075

DATE: 02/05/2013
 PROJECT: 01245

**OFFICE RENOVATION
 & ADDITION**

A-5
 NORTH-WEST ELEV