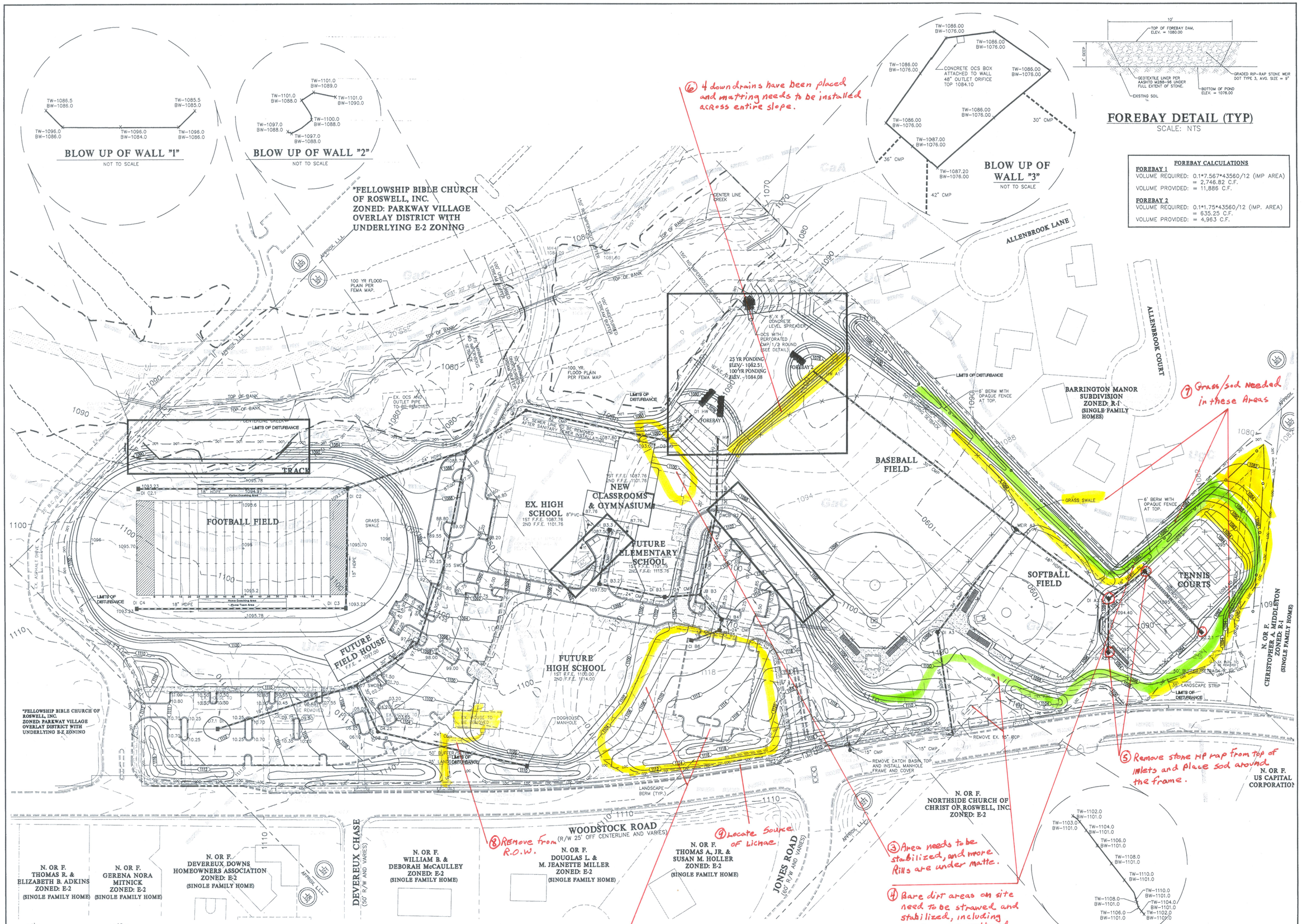

UTILITIES PROTECTION CENTER OF GEORGIA

BEFORE ANY EXCAVATION WORK BEGINS OR ANY WORK BEGINS WITHIN TEN (10') FT. OF OVERHEAD POWER LINES OF 750 VOLTS OR MORE, NOTIFICATION MUST BE MADE TO THE UTILITIES PROTECTION CENTER (UPC) AT 1-800-282-7411 (707-823-4344 IN METRO ATL.).

24 HR EMERGENCY CONTACT
ERIC MUNN
(770) 992-4975

ALL RETAINING WALLS SHOWN ON THESE PLANS SHALL BE DESIGNED BY OTHERS. RETAINING WALL DESIGN ENGINEER SHALL BE RESPONSIBLE FOR OBTAINING ALL RELEVANT GEOTECHNICAL INFORMATION AND PERMITS THAT MAY BE REQUIRED. IF THE WALL DESIGNER DETERMINES THAT PROPOSED UTILITIES, STRUCTURES OR ANY OTHER ITEMS CONCERNING THE LAYOUT OF THE WALL ARE NOT COMPATIBLE WITH THE REQUIRED RETAINING WALL DESIGN THEN THE WALL DESIGNER SHALL CONTACT THE CIVIL ENGINEER IN WRITING EXPRESSING THE CONCERNS. NO WORK SHALL BEGIN ON THE PROJECT UNTIL ALL CONFLICTS ARE RESOLVED.

NOTE:
- A 4' GALVINIZED CHAIN LINK FENCE MUST BE PLACED ON TOP OF ALL OF THE WALLS.

SOIL DESCRIPTIONS	
GaA	CARTECAY-TOCCOA COMPLEX, 0-2% SLOPES, OCCASIONALLY FLOODED
GaC	GROVER-MOUNTAIN PARK COMPLEX, 2-10% SLOPES, STONY
MdC2	MADISON-BETHLEHEM COMPLEX, 6-10% SLOPES, MODERATLY ERODED
UgC	URBAN LAND-GROVER-MOUNTAIN PARK COMPLEX, 2-10% SLOPES, STONY
UmC2	URBAN LAND-MADISON-BETHLEHEM COMPLEX, 2-10% SLOPES, MODERATELY ERODED
UrE	URBAN LAND-RION COMPLEX, 10-25% SLOPES

NOTE:
- ALL DOWNSPOUTS TO BE PIPED TO THE NEAREST STRUCTURE UNLESS OTHERWISE NOTED.

GRADING & DRAINAGE PLAN

0 30 60 120 240
SCALE: 1"=60

LAND PLANNERS
ENGINEERS • SURVEYORS
TRANSPORTATION
LANDSCAPE ARCHITECTS
85-A MILL STREET
SUITE 200
ROSWELL, GEORGIA 30075
VOICE 770.650.7685
FAX 770.650.7684
www.paulsonmitchell.com
PAULSON MITCHELL INCORPORATED

PROJECT:
FELLOWSHIP CHRISTIAN SCHOOL
LAND LOTS 308, 320, 321, 322 & 352
1st DISTRICT
2nd SECTION
WOODSTOCK ROAD
CITY OF ROSWELL
FULTON COUNTY, GA

FOR:
FELLOWSHIP CHRISTIAN SCHOOL
480 W. CROSSVILLE RD.
ROSWELL, GA 30075
(770) 992-4975

GEORGIA REGISTERED No. 27025 PROFESSIONAL ENGINEER DAVID W. CAKE, JR. 12/19/07
GSWCC Level II Cert. No. 00000007049

REVISIONS

2005598C.dwg 09.27.07

GRADING & DRAINAGE PLAN C.2