

SCALE: $1/8" = 1'-0"$

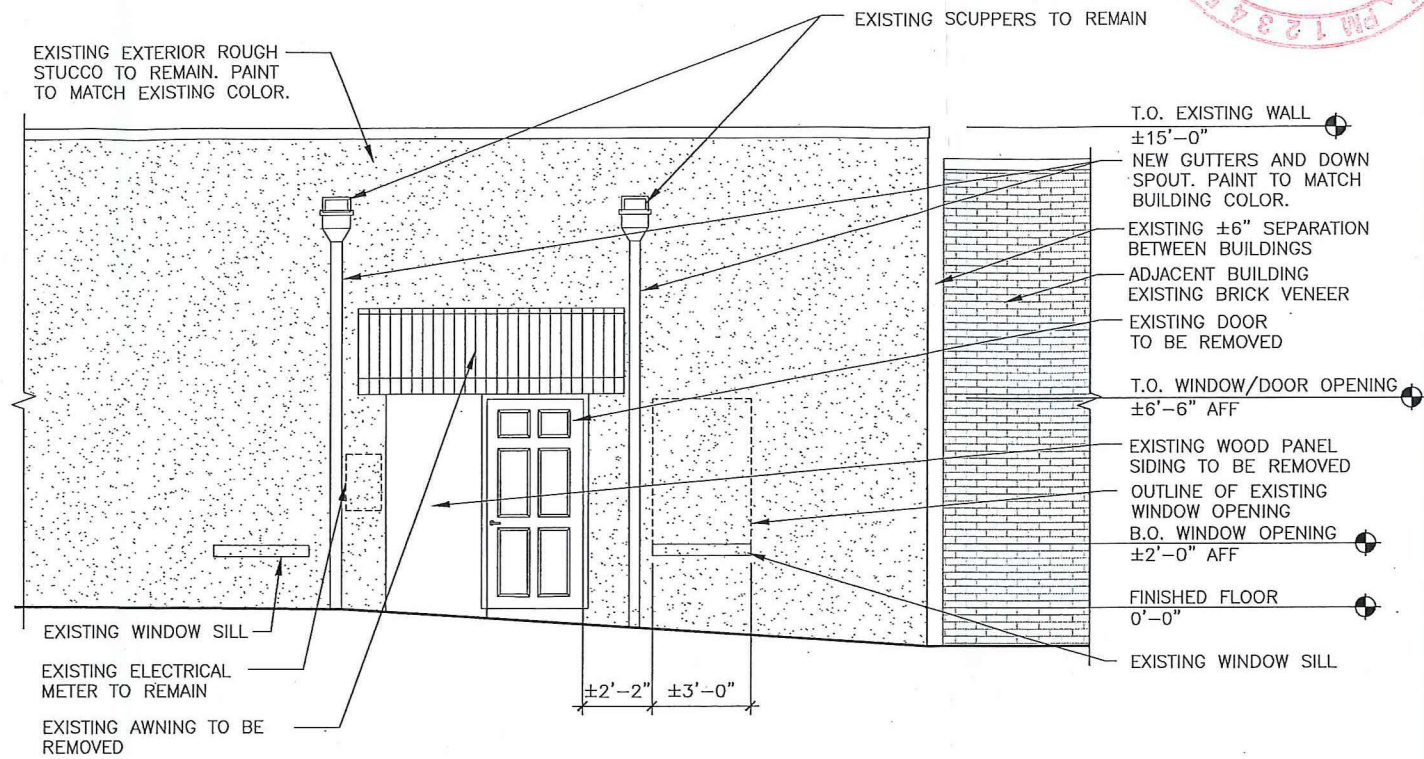

4 SCALE: N.T.S.



SCALE: $3/8" = 1'-0"$

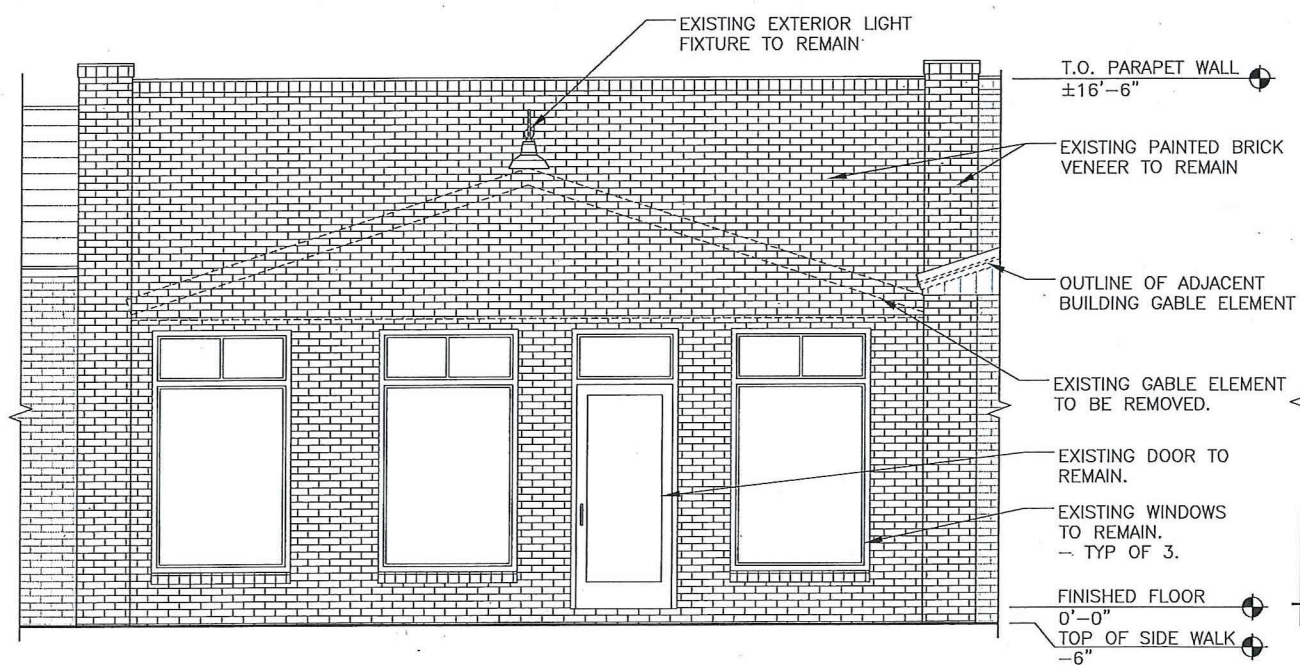

1 PROPOSE
SCALE: 3/8" = 1'-0"

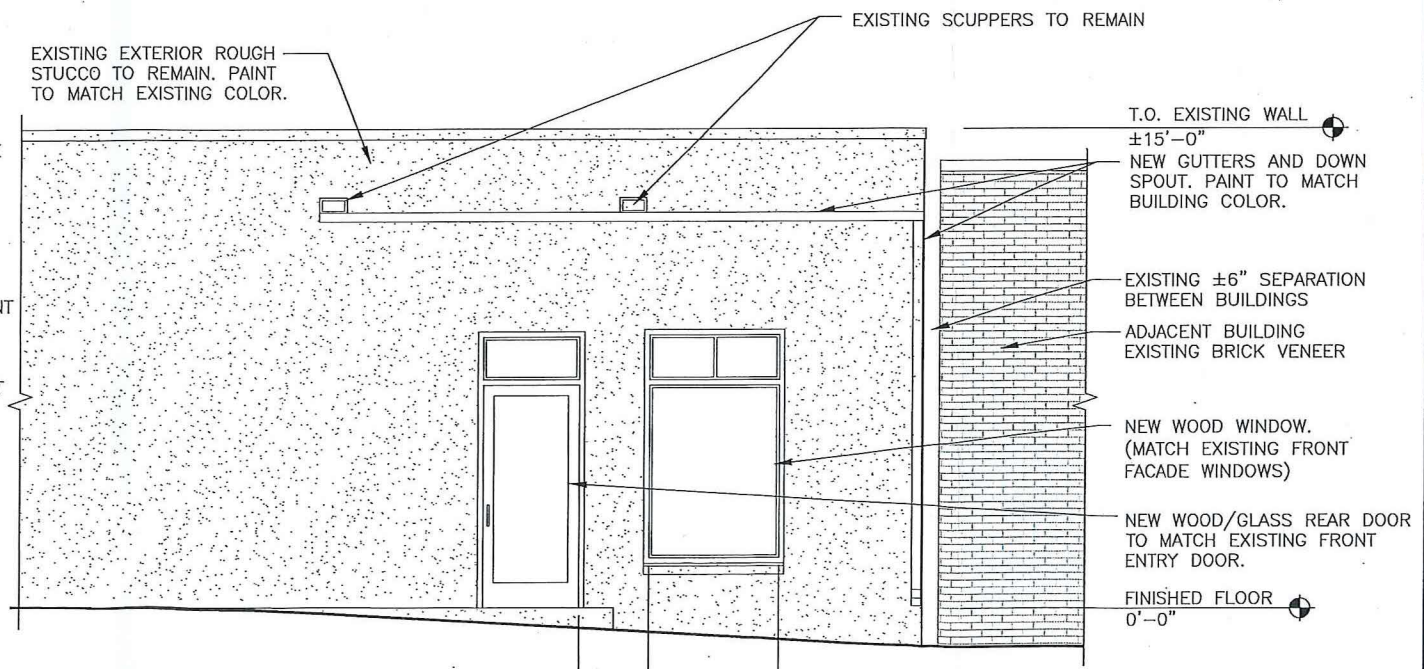

2

SCALE: $3/8" = 1'-0"$

RECEIVED
MAR 3 2014
City of Roswell
Community
Development
Dept.

[illegible]

CHECKED BY:	A.K.
DRAWN BY:	A.O.

NOTE:
THESE DRAWINGS ARE THE
PROPERTY OF ARIE KOHN
ARCHITECTS, P.C. AND SHALL
NOT BE USED, REPRODUCED,
AND/OR MODIFIED WITHOUT
WRITTEN CONSENT FROM ARIE
KOHN ARCHITECTS, P.C.

RENOVATION FOR:
FIKRET KOVAC
3871 TRICKUM ROAD NE
MARIETTA, GA 30066
(404) 456-2329



ARIE KOHN ARCHITECTS, PC
 74 WOODSTOCK ROAD, ROSWELL, GA. 30075
 TEL. (770) 642-9030 FAX. (770) 642-3755
 EMAIL: info@akohnarch.com

PROJECT: 01342
DATE: 02/20/14

14 ELIZABETH WAY
ROSWELL, GA 30075

FIX PIZZERIA

PROFUSED EXTERIOR ELEVATIONS

A-1

Revised Drawings

01342 - FIX PIZZERIA