

REVISIONS

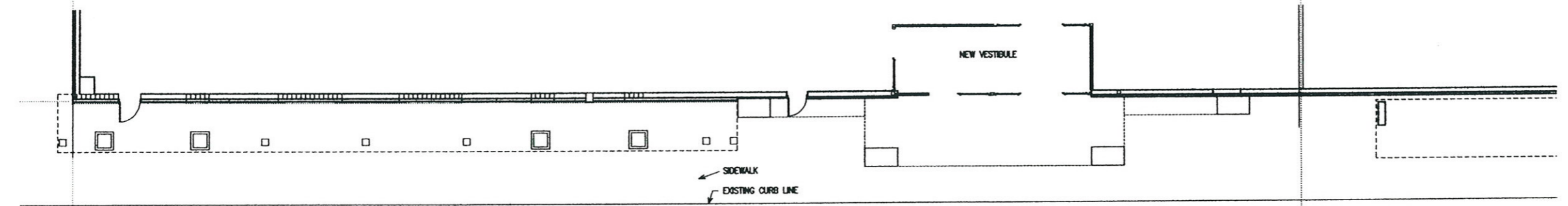

NEW PLAN

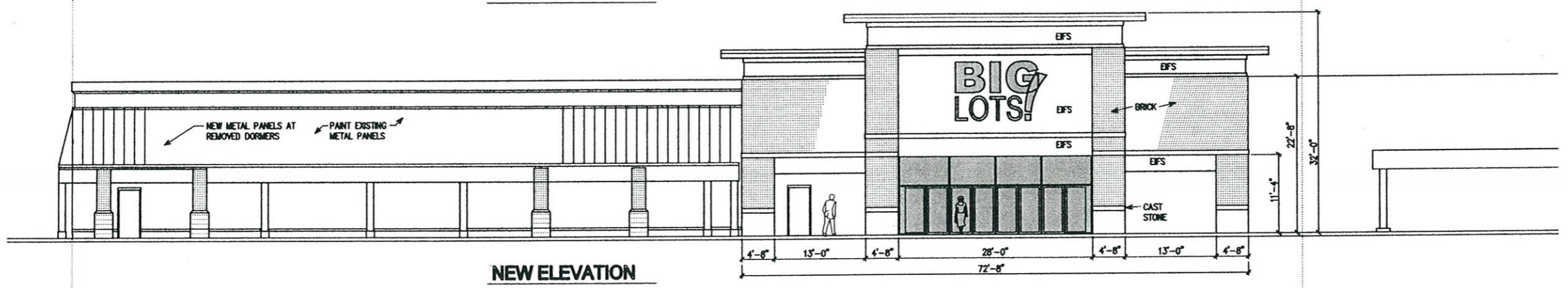

NEW ELEVATION

BIG LOTS 177'-0"

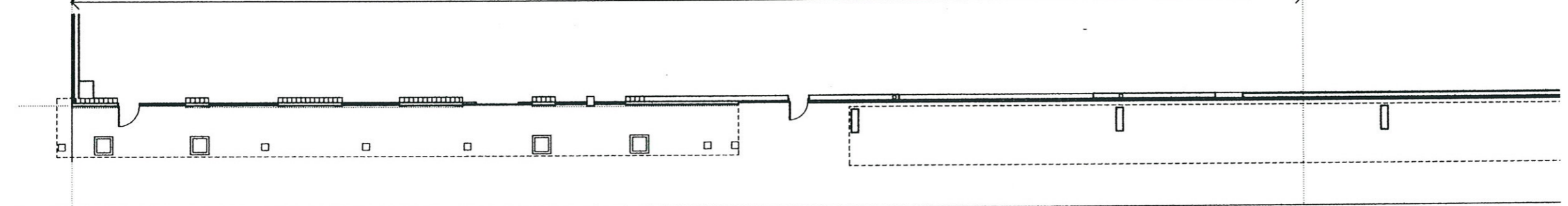

EXISTING PLAN

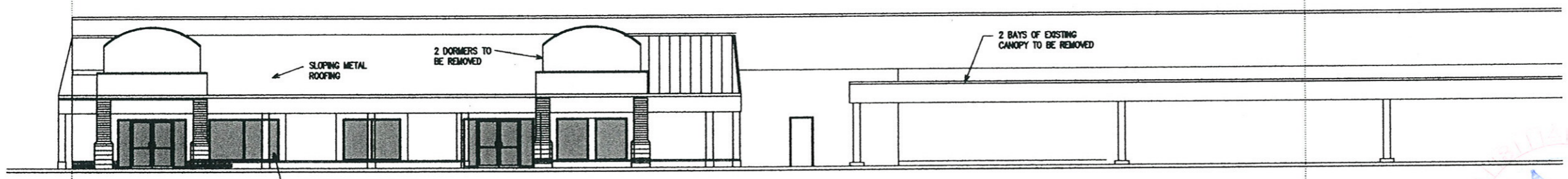

EXISTING ELEVATION

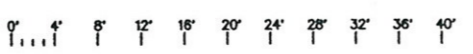

WAYNE SWANSON A.I.A. ARCHITECT
 538 ORME CIRCLE N.E.
 ATLANTA, GA. 30308
 404-872-0347

PROJECT
BIG LOTS
 ROSWELL TOWN CENTER SHOPPING CENTER
 610 HOLCOMB BRIDGE RD.
 ROSWELL, GEORGIA 30078

OWNER:
 MALCOLM D. HINES CO.
 85-A HILL STREET
 ROSWELL, GEORGIA 30075

SHEET TITLE
STOREFRONT PLAN AND ELEVATION

DATE
 FEBRUARY 2, 2010

SHEET NUMBER
A-2

